'56

SCOOP

Miriam Bower
"58"

ALLEN COUNTY PUBLIC LIBRARY
3 1833 07425 0215

To Miriam,

To a nice girl(?) who could be nice if she would stay in her own section (Trombones).

Optimae cupiditates tibi.

Was wollen Sie machen? Nihil

Best of Luck,

Marcus Workman

ALAN ZINK . . . . . Editor

BARABARA BENT . . . . . Bus. Mgr.

SUE ZIESMER . . . . . Asst. Editor

MAUREEN SIMON . . . . . Asst. Editor

MARGO GROSS . . . . . Asst. Editor

1956 SCOOP

JACKSON MEMORIAL HIGH SCHOOL

MASSILLON, OHIO

TELEPHONE

CONTENTS

Introduction ---------- 1

The

Walks of Life at J. H. S. ---------- 4

As we

Shuffle to our Classes ---------- 12

FACULTY ---------- 14

FRESHMEN ---------- 21

SOPHOMORES ---------- 24

JUNIORS ---------- 27

SENIORS ---------- 30

MOST PHOTOGENIC GIRL ---------- 42

As we

Saunter through our Activities ---------- 44

ORGANIZATIONS ---------- 46

MUSIC ---------- 61

As we

Trek to the Games ---------- 68

FOOTBALL ---------- 70

QUEEN ---------- 78

CHEERLEADERS ---------- 80

BASKETBALL ---------- 82

As we

Amble to Town ---------- 88

Meander through the Jr. High ---------- 120

Index ---------- 130

In the 1956 Scoop, we want to present for your enjoyment now, and in the future . . .

THE WALKS OF

LIFE AT J. H. S.

On our campus . . .

Although Jackson is a rural school, it is in no manner small or backward. We have more square feet of space in one building than any other school in the state. Here are some views of our modern and growing school. In the picture at the left, the portion in the immediate left foreground is a part of the grade school. In the center is the high school and at the right stands our new fieldhouse.

Pictured here is the entrance to Jackson High. Each day 425 students of the high school enter and leave school.

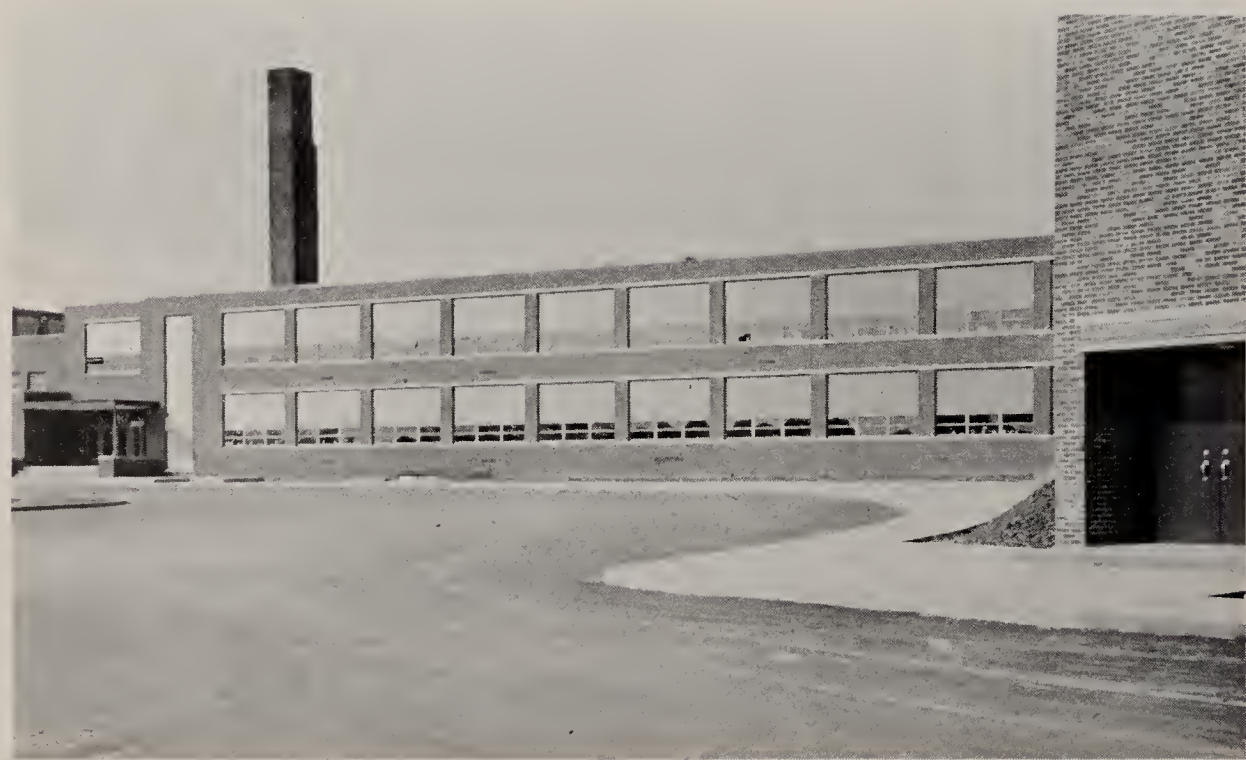

Looking west from the parking lot beside the fieldhouse, we see the entire high school building. It was completed in 1949.

modern and new . .

Here is a view of the newly completed field house, a portion of a $636,000 building project undertaken by the school administration. A bond issue was submitted to the voters in July, 1953, for $700,000 to construct this field house and a new junior high.

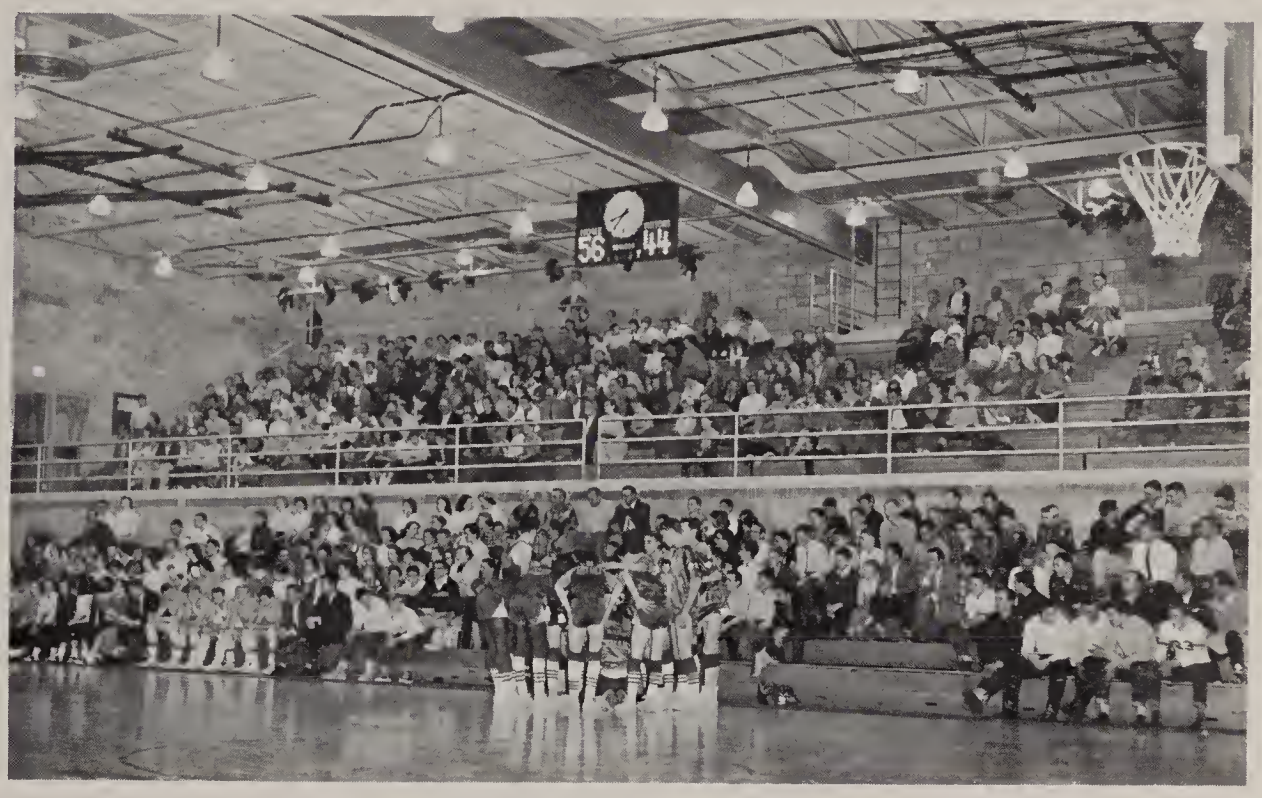

This is a familiar scene in the field house. A basketball game holds the attention of these fans seated on the pull out bleachers. These bleachers have a capacity of 1360 people. An electrically operated folding door divides the fieldhouse into a boys' and girls' gymnasium.

This picture was taken from the northwest portion of our campus showing the new junior high school and fieldhouse adjoining it in the background. The junior high contains seventeen classrooms including modern science, home ecnomic, and industrial arts rooms.

of everyday scenes . . .

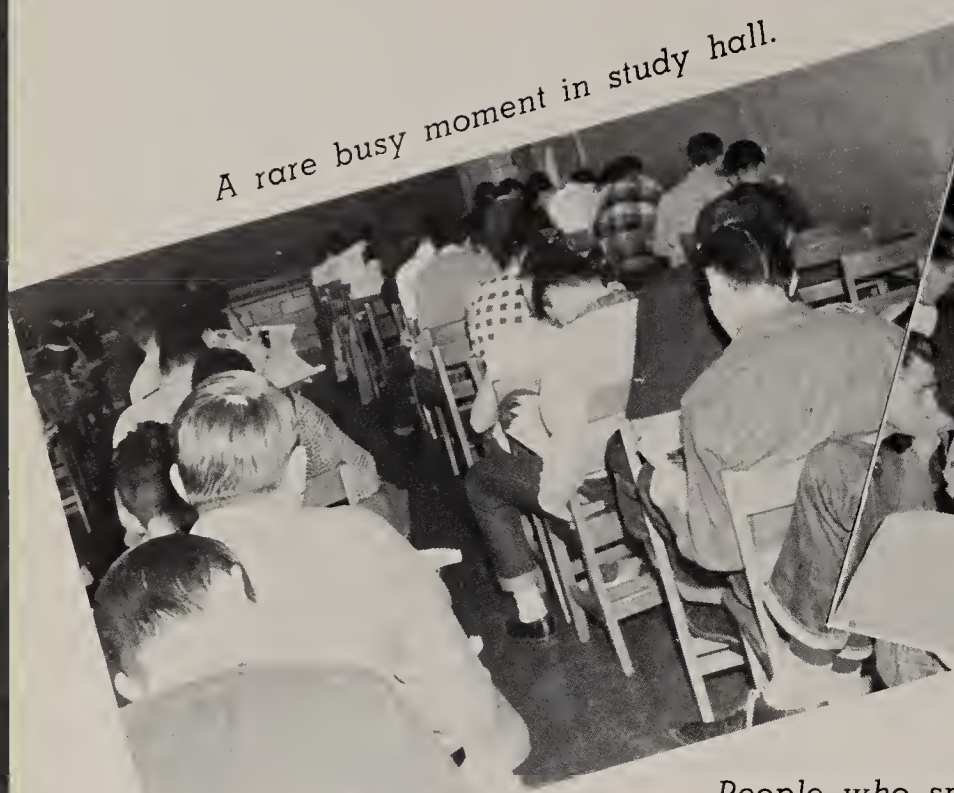

A rare busy moment in study hall.

The field house lobby fills up between basketball games.

People who spoil a candid shot.

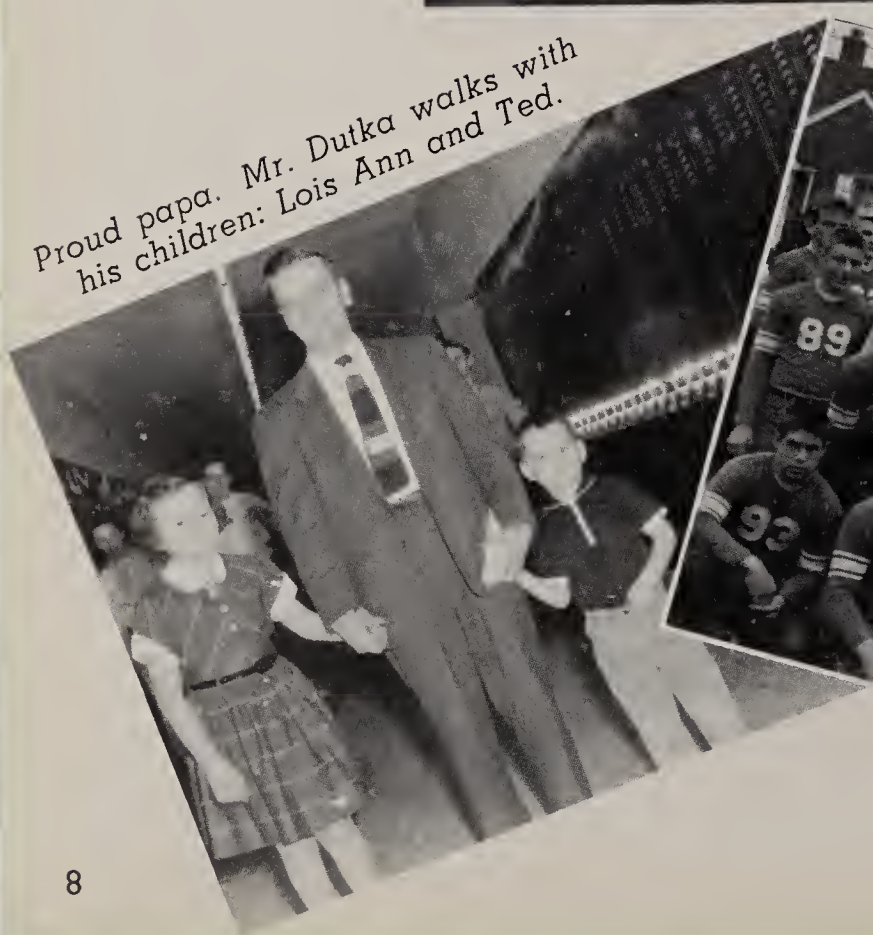

Proud papa. Mr. Dutka walks with his children: Lois Ann and Ted.

The football players took a day off to visit Mrs. Fife (center wearing hat) after winning the championship.

you'll have a view . . .

Fife's famed "double quarterback" goes into action.

. . . and so do the majorettes.

National Honor Society induction.

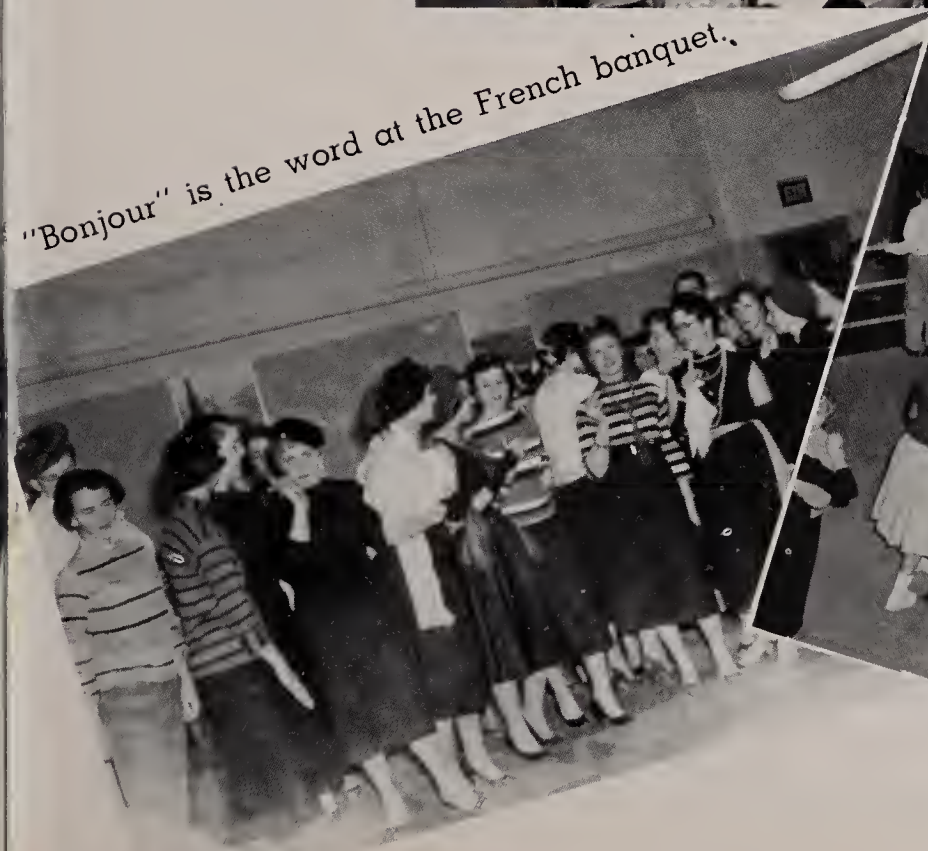

"Bonjour" is the word at the French banquet.

Noon-time.

A glimpse of . . .

A critic session is the focal point of the camera in this advanced art class.

We heard the staccato clicking of typewriters as we snapped this Typing II class.

Latin posters create the background for this scene of a Latin I class.

our classrooms too .

A little further down the hall, silence greeted us as we stepped into the busy library.

Here among T-squares, protractors, and books, are our mechanical drawing boys busy at work.

The finishing touches will complete these two beautiful pieces of furniture made by Virgil Bertoni and Ronnie Dow in Shop II class.

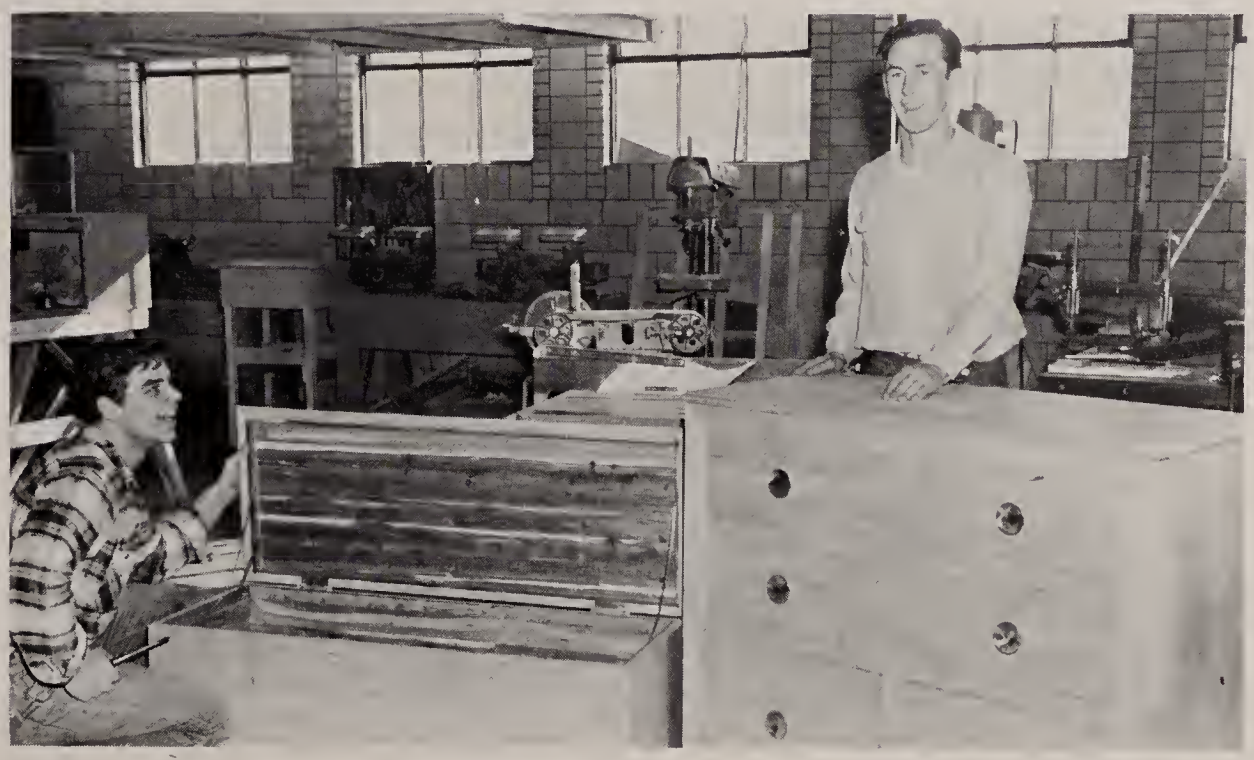

AS WE

SHUFFLE

TO

OUR CLASSES

Here are those . . .

H. C. SAUDER

Mr. Sauder, Superintendent of Jackson School, will soon complete 23 years in this position. He has seen Jackson grow from a school of about 500 pupils to the present enrollment of 1650 in the entire school.

Mr. Sauder may be seen at different times throughout the day walking through the building to take care of some business or other affair which comes under his duties as superintendent. His office is in the high school building, and the student body has rather close contact with him.

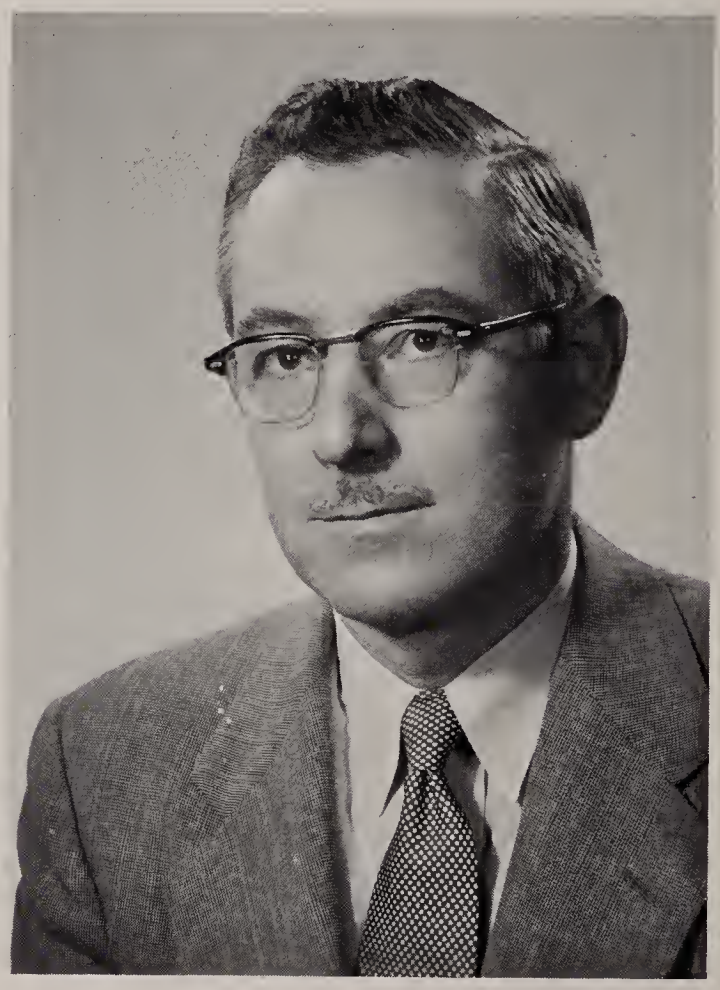

PRESTON M. LAWRENCE

Here is a man very familiar to every high school student. Mr. Lawrence is principal of the high school. He is the overseer of all happenings within the high school itself. Mr. Lawrence's duties for the day vary greatly. He may be seen giving his approval to the announcements in the morning, or treating his civics class to a little party in the afternoon.

JACQUELINE YOUNG

Jackie, as everyone knows her, is the secretary for Mr. Sauder and the entire school. Whenever there is money to be deposited or paid out for an organization in the school, correspondence to be typed, or announcements to be made over the public address system, Jackie is the person responsible.

who have worked so constantly . . .

BOARD OF EDUCATION

Seated: W. S. Essig, M. A. Conkle, president; M. L. DeWalt, vice-president.
Standing: R. M. Bent, J. W. Gilmor, R. G. Tilton, H. C. Sauder, superintendent.

William Essig
Purchasing Agent

June Lorenz
Secretary

to educate us . . .

LANGUAGE

William Hart
English I and III, Dramatics Coach

Elmer Geib
English II, French I and II, Advisor to Sr. Hi-Y.

Florence Hyde
Latin I and II, English IV, Girls' Counselor, Advisor to Senior Class

Robert Haxton
English II, Public Speaking, Practical English, Debate Coach.

STUDENT OR ADULT? Mr. Kinney, Mr. Haxton, and Mr. Ramga take their turn selling tickets at a basketball game.

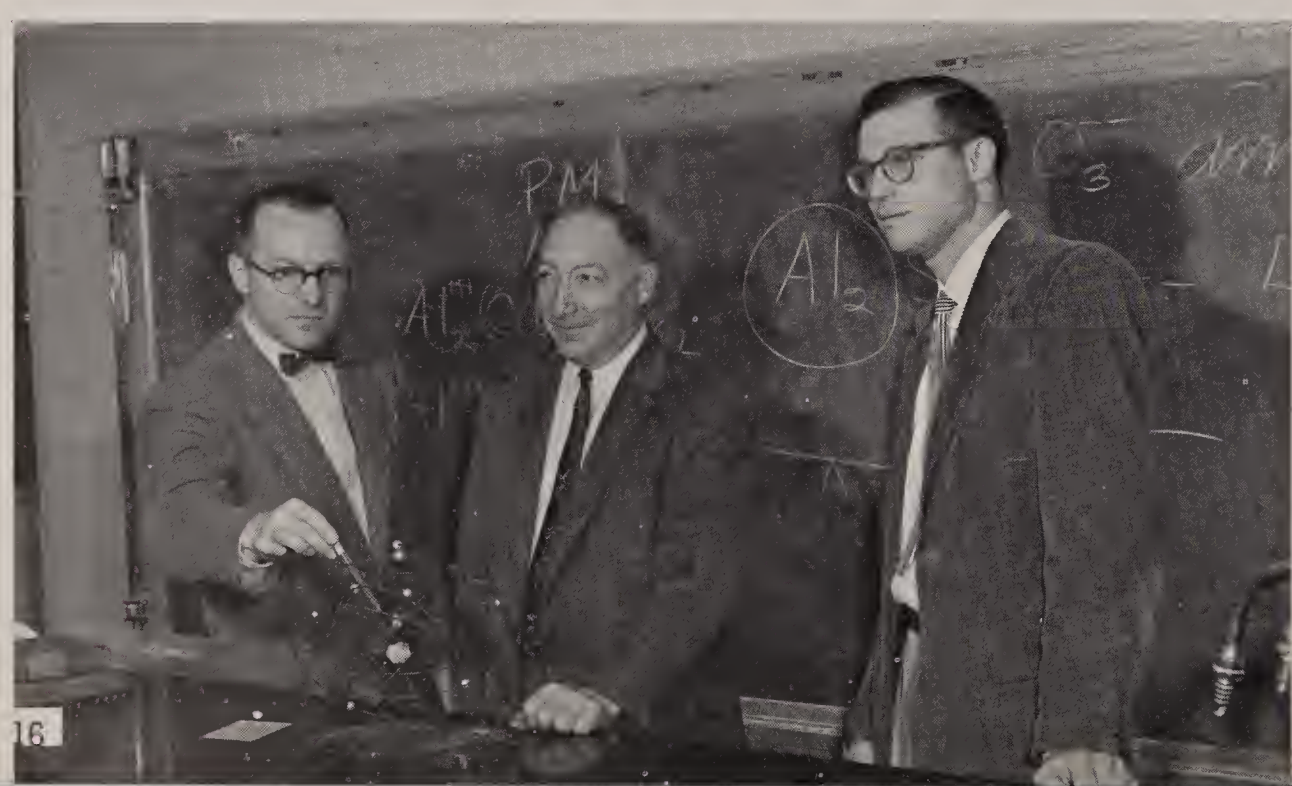

SCIENCE

Kenneth Dobson
Chemistry, Physics, Boys' Counselor.

Cecil Ramga
Biology, Advisor to Annual.

John Cain
General Science, Advisor to Jr. Hi-Y.

and make us better citizens . . .

SOCIAL STUDIES

Preston Lawrence
Civics, World Geography

Mary Mayrose
American History, English I,
Advisor to Y-Teens

Harry Dutka
Civics, Physical Education,
World History, Asst. Football Coach,
Asst. Basketball Coach

DRIVING

Walter Amacher
Driving, Mechanical Drawing

MUSIC AND ARTS

Clarence Dyer
Art I, II, III, Special Art

Richard Ralston
Band, Instrumental Music

William Riley
Choir

now . . .

PHYSICAL EDUCATION

Robert Fife
Head Football Coach, Asst. Basketball Coach, Boys' Physical Education

Lois Baxter
Health and Physical Education, Advisor to Cheerleaders, Advisor to Junior Red Cross, Advisor to Sophomore Class

Dale Haverstock
American History, Occupations, Physical Education, Head Basketball Coach, Asst. Football Coach.

VOCATIONAL

Margaret Piatt
Home Economics, Advisor to FHA

Norwood Davidson
Industrial Arts

COMMERCIAL

Lawrence Gatchell
Commercial Law, Business Arithmetic, Bookkeeping, Business Training

Virginia Bond
Shorthand, Typing I, II, Advisor to Times Staff

and in the future .

MATHEMATICS

Dan Matthews
Solid Geometry, Trigonometry, Plane Geometry, Algebra II, Advisor to JMAA, Advisor to Junior Class

Ruth Knowles
General Mathematics, Algebra I, Advisor to Freshman Class

LIBRARIAN

Mildred Ramga

LOOKS LIKE FUN! After the Christmas assembly, Mr. Matthews and Mr. Dobson observe the performance of a newly acquired toy car in the gym.

It was nice having you in class
Dan Matthews

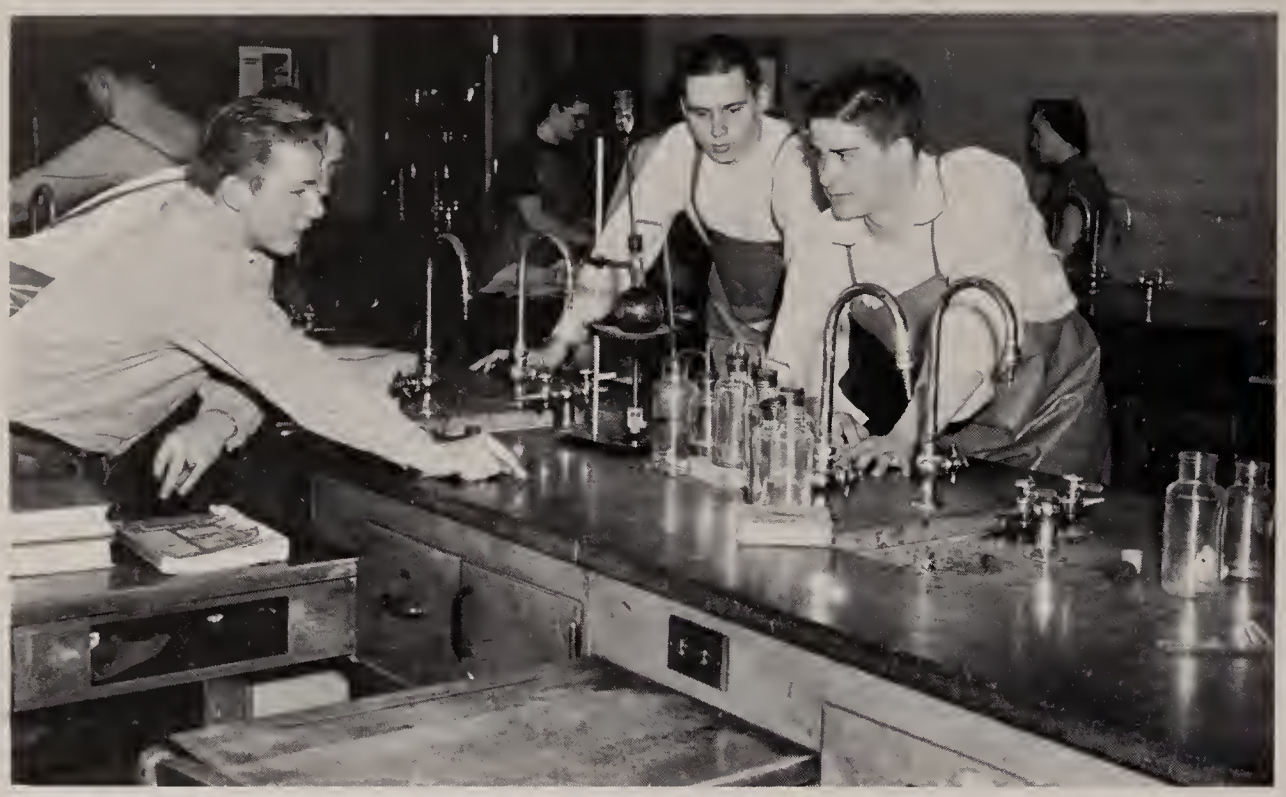

It was evident by the odor that this Chemistry class was preparing chlorine.

Taking care not to get too close, Jane Boughman and Carol Williams examine this annelida (better known as an earthworm).

"Now you put the 'x' right here." But who can see the 'x' in this Algebra II class??

In a rare idle moment, the freshman class officers pause for the camera. They are:

Virginia Stamman--Rec. Secy.
Barbara Disler--Vice President
Betty Nutter-------Corr. Secy.
Eric Roberts --------Treasurer
Ronnie Holmes ------President

They entered as freshmen . . .

John Ater
Loren Bates
Linda Baughman
Ann Belknap
Kay Berger
Mary Ann Bernard
Mary Berring

Christee Bixler
Clay Blades
Richard Boron
Walter Boron
Gary Boss
Frank Boyd
Kenny Brick

Sue Brower
Ross Carter
Linda Clark
David Clatterbuck
Thomas Cozy
Irene Craig
Jean Danner

Kirk Darragh
Barbara Disler
Marjery Eby
Carolyn Edwards
James Fenton
John Fick
Rose Fierstos

Larry Floom
William Forsyth
Joan Getz
Joyce Gill
Johnny Griffith
John Haney
Fred Hann

Bob Hartzell
Howard Hietger
Dave Helmick
Susan Hershberger
Jennifer Highly
Ronny Holla
Jack Hollinder

THE LINEUP

bewildered determined . . .

Ronnie Holmes
Janet Holshoy
Shirley Huffman
Bill Hunsinger
Bob Jarrett
Don Johnson
Rita Jones

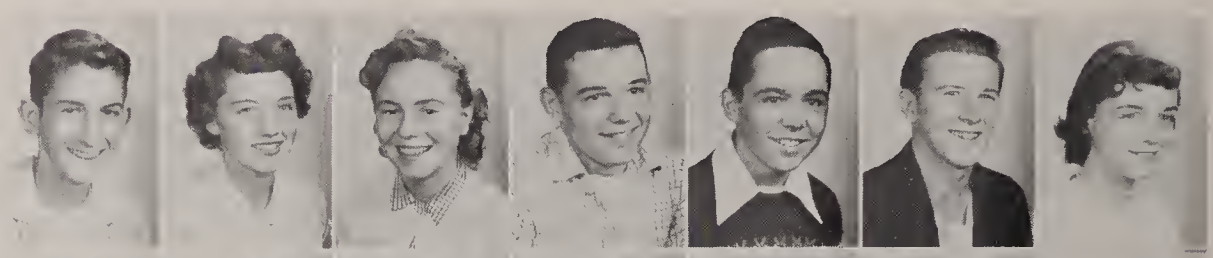

Mary Kintz
Marianne Kirk
Nancy Klinge
Barbara Krnach
Judy Ladd
Jim Laursen
Joan Lee

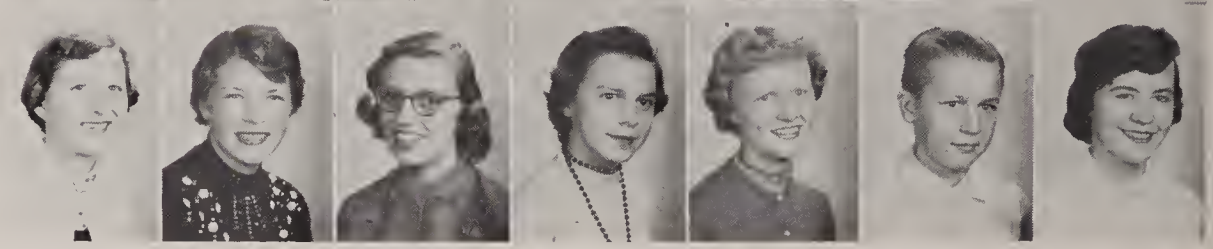

Kay Lemasters
Tom Lewis
Ann Linn
Nancy Linn
Janet Livingston
Tom Lockard
Tom Malinowski

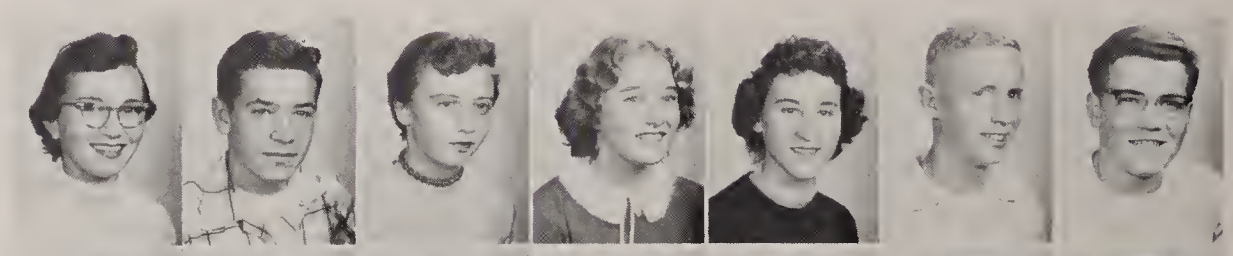

Cynthia Mallalieu
Judy Mann
Daniel Mantsch
Stuart McArdle
Nancy McCort
Sally McNutt
Jim Mead

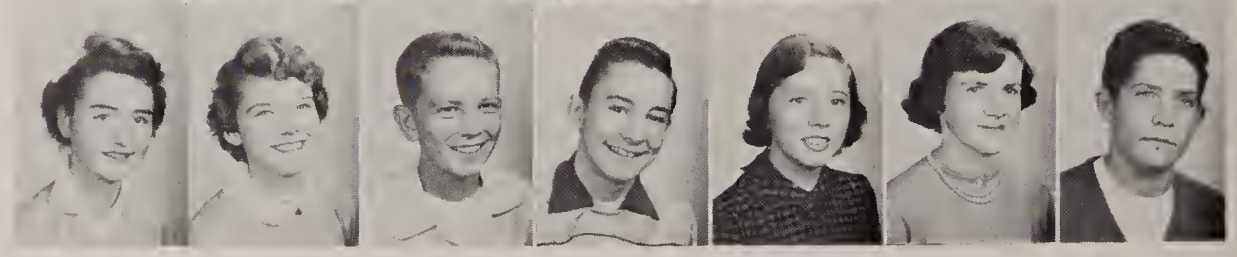

Jack Mercier
Bill Metz
Dorothy Miller
Jewel Miller
Dave Mobberley
Betty Nutter
Janet Ott

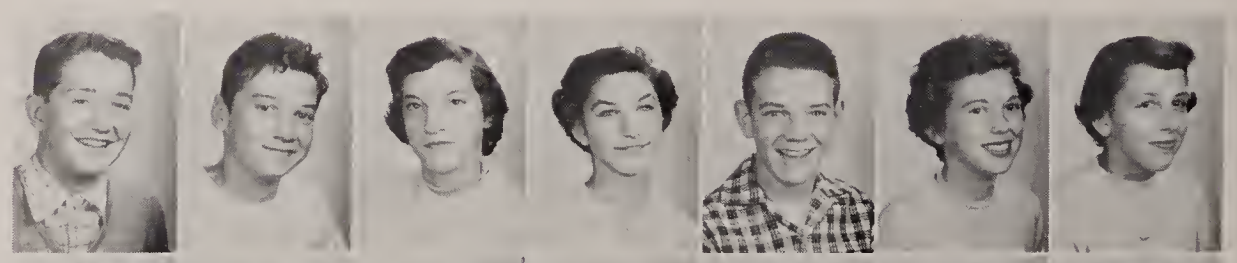

Pat Ott
Dianne Paul
Karen Phillis
Robert Randles
David Rankl
Harry Reed
Vera Reel

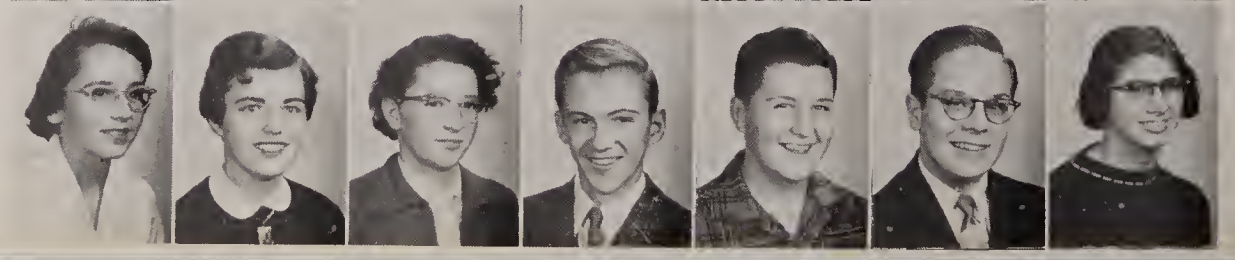

After lunch the freshmen gather around to watch two classmates play ping-pong.

and made their way.

Eric Roberts
Bob Rohr
Martha Rohr
Nancy Rohr
Shirley Rohr
Rita Schalmo
Wesley Schaub

Daneen Schiltz
David Schmader
Jim Selogy
Ella Sibila
Karen Smith
Geraldine Snyder
Gary Sponseller

Virginia Stamman
Joan Stayer
Eddy Swan
Jon Tolle
Ronny Ulm
Lee Underwood
Acie Uplinger

Leona Van Camp
Dale Van Voorhis
Barbara Vieracker
Demaris Vincent
Bill Wackerly
Harry Wooden
David Wertz

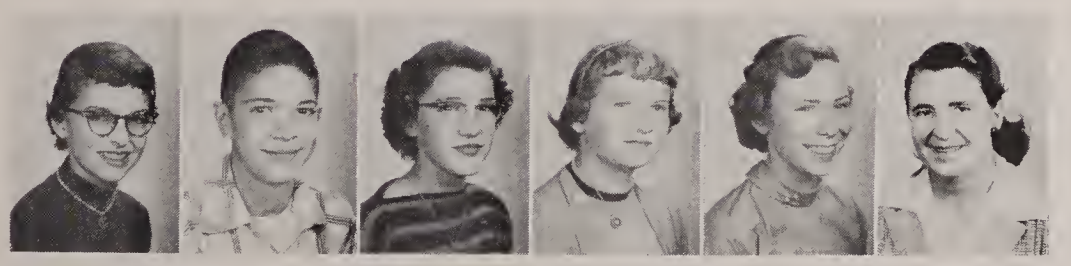

Elaine Wyles
Gordon Wyles
Barbara Yoder
Peggy Zahler
Suzanne Zastudil
Mrs. Knowles,
Advisor

The sophomore class officers are:

Jim Russ _____President
Chuck Jolliff ___Vice President
Barbara Becherer____Secretary
Bonnie Little _____Treasurer

The sophomores returned . . .

To Jim
For a very nice girl who will go far Jerry

Lester Albrecht
Jerry Ater
Mike Bacon
Rosemary Barnhart
Don Bates
Bob Bauer

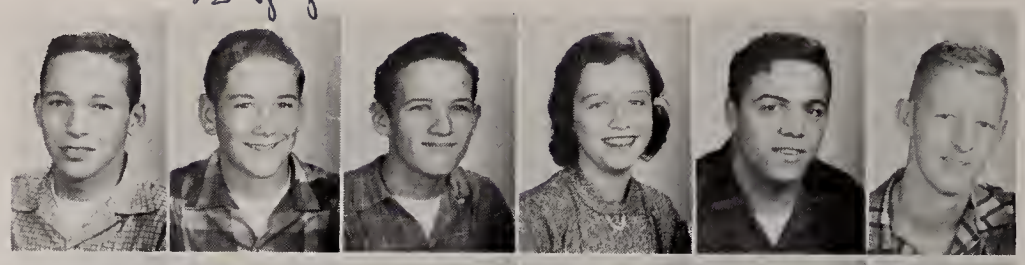

Barbara Becherer
Harry Beck
Don Benson
Bob Bent
Dick Bernard
Jim Blackstone

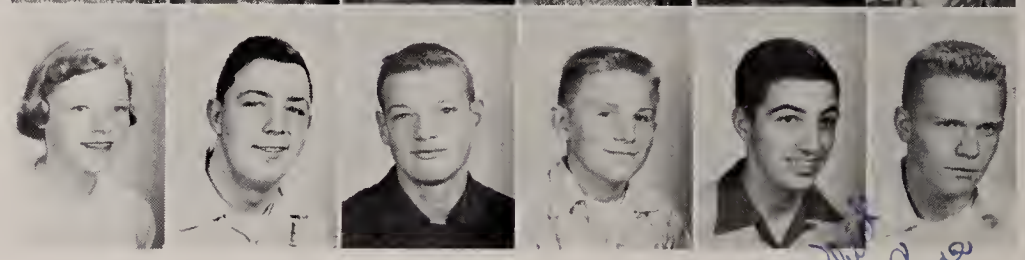

To a very sweet person who is good to always be around

Miriam Bower
Frank Bresson
Marilyn Bresson
Colleen Buss
Charlene Casper
Harriett Cleckner

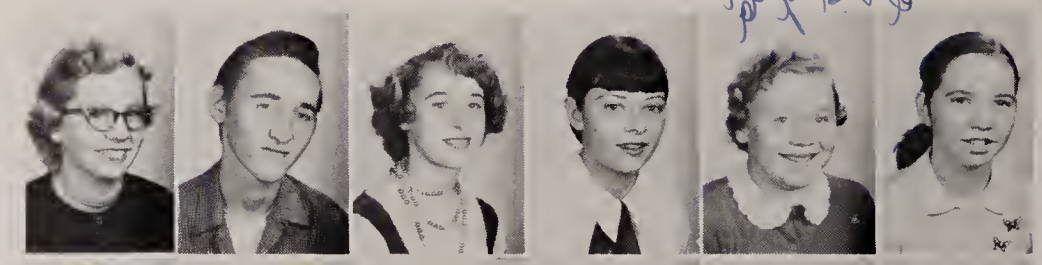

Richard Climes
Paul Daily
Sandra DeMuesy
Bonnie Ditch
Judy Ditch
Orpha Domer

To the best friend a girl can have you've been patient and understanding with me this year. The best of luck in the future.

Charles Eckenrode
Jeff Emhoff
William Finger
Vicky Floom
Ralph Forrer
Kay Gardner

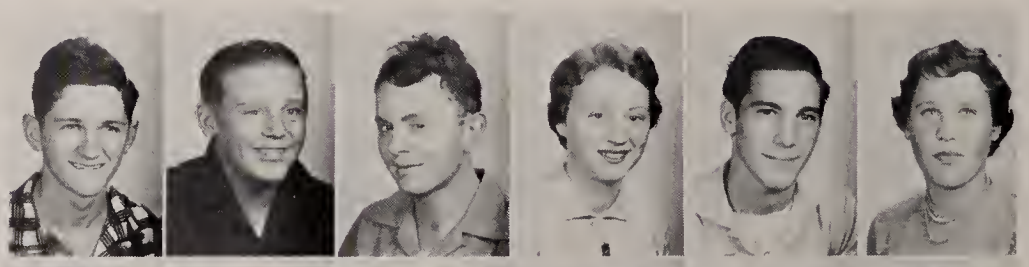

Joan Garner
Carla Garvin
Dick Gessinger
Donna Gemind
Linda Grant
Margo Gross

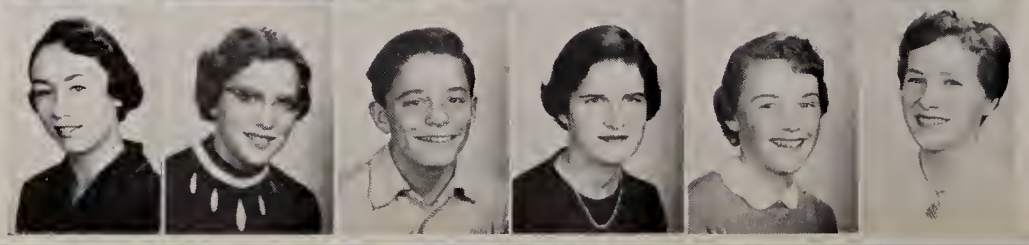

Best of luck
Vicky
Dick

How long will they have them? The sophomores receive their class rings about Christmas time and by New Years many of them have changed hands.

To Miriam (Mimi)
Best of luck to a wonderful girl. You deserve everything nice that comes your way.
Love,
Barb

Miriam,
To a real swell kid whom I think alot of.
Best of luck
Pat Kracker

resolved to stay . . .

Myron Hoagland
Louis Holben
Judy Holsworth
Carol Hubiak
Chuck Jolliff
Barbara Kern

Pat Kracker
Nancy Krnach
David Lappin
Linda Leonard
Bonnie Little
Harry Ludwick

Alvin Lutz
Sharon Magers
George Matako
Kathleen McKelvey
Helen MacKim
Pat Michael

Roger Michael
Cliff Miller
Dick Miller — Good luck Dick Miller
Linda Miller
Carol Minter
Roger Moesle

Joan Moorhead
Randall Mosley
Karen Neidenthal
Carol Nelson
Carol Nichter
Charlotte Nist

John Paustian
Margaret Pfluge
Gene Phillabaum
Joy Pratt
Richard Ramga
Darian Richardson

A group of sophomores gather in the fieldhouse lobby and display their new class jackets.

a little more work, a little less play.

Bob Rudy
Jim Russ
Joy Scott
Don Sebald
Ann Seel
Larry Shafer

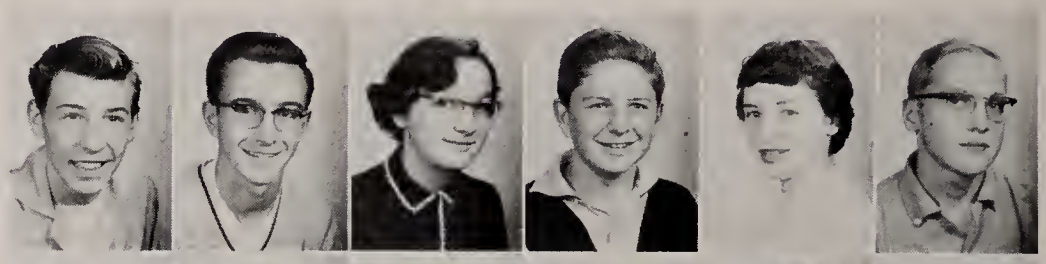

Nelson Shammo
Kenny Sibert
Burletta Sinnett
Shirley Sloat
David Snyder
Karen Smith

Patty Smith
Wesley Smith
Bill Stevens
Lee Stockon
Ted Stuhldreher
Jeannine Swart

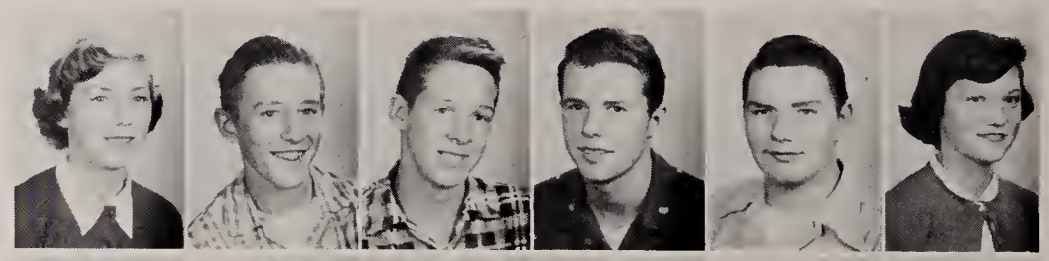

Chris Thomas
Gary Townsend
James Ulm
David Wallenhurst
Gary Weltlich
Linda Welty

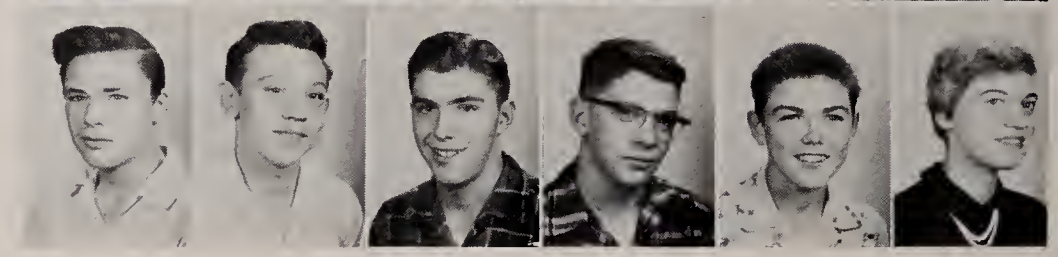

Charles Wertz
Bill Willaman
Carole Williams
Don Williamson
Ken Wolfe
Marcus Workman

Carol Zink
Mrs. Baxter
Advisor

The junior class officers are stopped as they are going in to talk to Mr. Matthews. They are:

Gayle Pettay _____Historian
Chuck Danner _____President
Gail Mack _____Vice-President
Carol Lecky _____Secretary
Sue Ziesmer _____Treasurer

Tempus fugit . . .

Dorothy Amacher
Joe Arnold
Nancy Bartko
Cathy Baughman
Terry Berring
Charlotte Bittner

Steve Blate
Ruth Blile
Shirley Boomhower
Betty Boron
Jane Boughman
Howard Bower

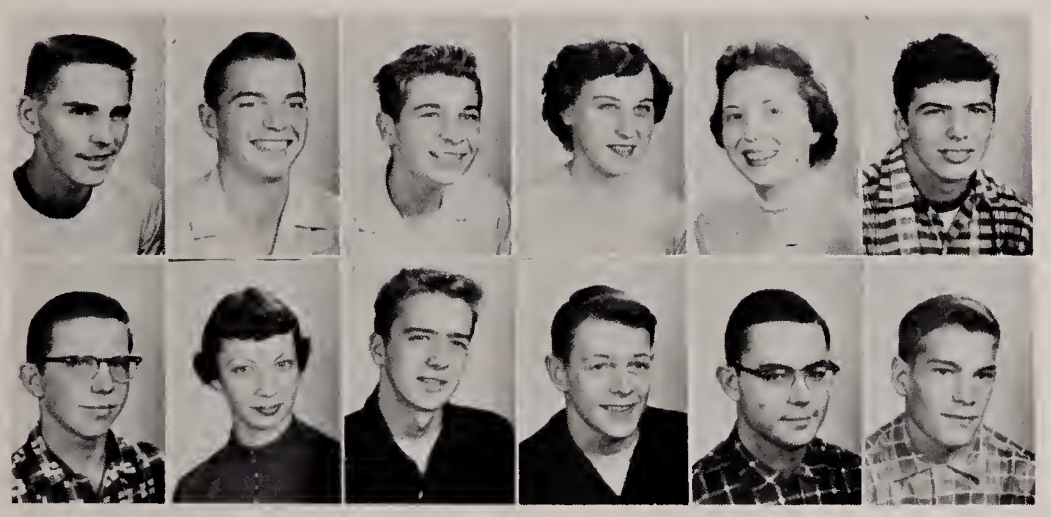

John Boyd
Dale Bravis
Phil Bray
Janice Bresson
Carol Brumbaugh
Charles Bush

Owen Cheyney
Sandra Clapper
Jerry Crawford
Harold Culler
David Danesi
Charles Danner

Carol Dessecker
John Easterday
John Fenton
Ronny Finger
Eusebia Fisher
Jack Garner

Pat Geis
James Gemind
Barbara Getz
Pat Good
Sherrie Goodwin

What'll you have? Pat Good and Joan Stephenson are among the juniors who work in the Junior supply booth. And of course one can always find Mr. Gatchall there, too!

the juniors know . . .

Harold Grant
Judy Harbaugh
Dick Harper
Lee Hayes
John Heppe
Julia Heppe

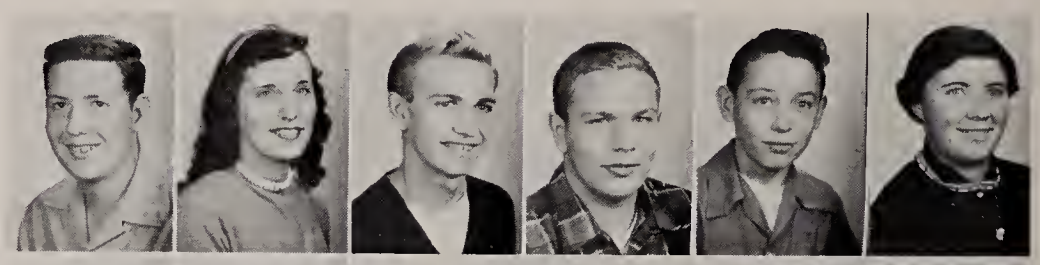

Paul Hernandez
Penny Hernandez
Joe Hoagland
Ellen Holben
Donna Holla
Mary Anne Hyde

Tim Jones
RoseMarie Jordan
Tom Keck
JoAnn Kessel
Dennis Kirven
Judy Kogel

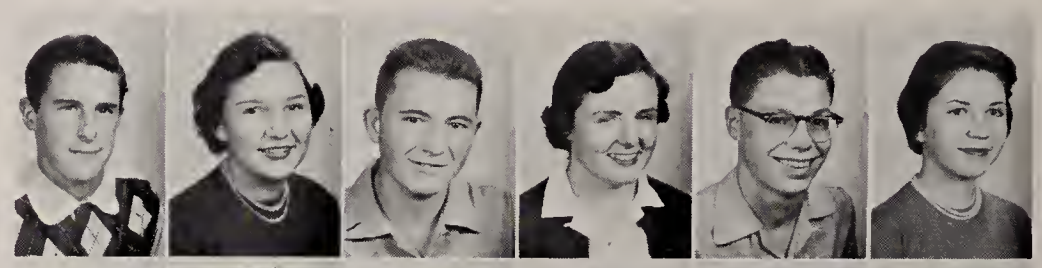

Bob Kompara
Carol Lecky
Ann Liber
Gail Mack
Judy Magers
Agnes Maurer

Joyce McCollough
John McNeal
Janice Meeting
Janet Michel
Donna Miller
Donna Morton

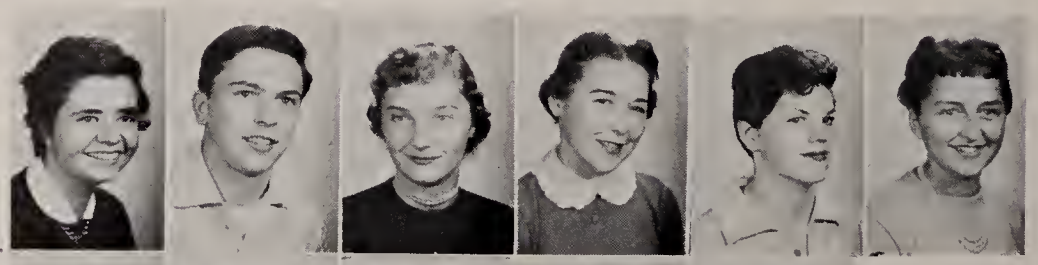

Marialice Myers
Carol Norris
Wandene Norris
Fred Nye
Jean Oberlin

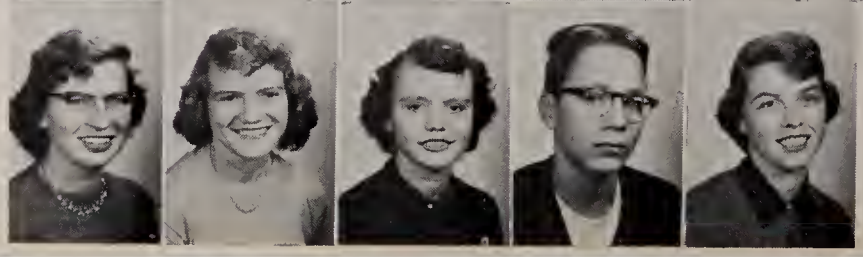

Meanwhile, back at his locker, Jack Garner sings M-i-c- k-e-y M-o-u-s-e as he displays his mousketeer membership and a picture of a character called 'What! Me worry?'

three years down, one to go.

Walter Olsen
Elsie Orr
Sally Paustian
Pete Pearson
Dick Pelkouski
Gayle Pettay

Jack Pratt
Sandy Reigle
Elaine Rohr
Eleanor Rohr
Joan Rook
Janet Royer

Joyce Sauder
John Scheetz
Janice Schumaker
Jim Scott
Bob Sebald
Joe Selogy

Sandy Simpson
Marian Smith
Darryl Snyder
Nancy Sogorka
Joan Stephenson
Betty Taylor

Peggy Teagarden
Judy Thompson
Roger Vincent
Nancy Wadian
Dan Watkins
Jerry Werner

James Wesie
Ronald Yant
Sue Ziesmer
Mr. Matthews
Advisor

'Snow fun being a class officer.

Pictured here are:

Bud Russell _____Sgt.-at-Arms
Eddie DeMuesy ____Treasurer
Judy Myers _____Secretary
Marjorie Frank__Vice-President
Alan Zink _____President
Bill Dessecker ____Sgt.-at-Arms

Seniors at last! It seems as though the highest aim of a high school student is to become a senior. The last year of high school is a busy one for a senior.

In the fall, football absorbed the interest of most seniors. Twenty members of the class were on the varsity team, and six of them placed on the all-county team.

To the Class of "56" was given the honor of sponsoring the first program in the new auditorium. A play, "Buy Jupiter" was very successfully presented on November 18.

The swishing of dresses sounded a brushy accompaniment to the music of Paul Ringley and Orchestra at the Senior Prom. This Christmas dance was held on December 28, at Willowdale Club House. After the dance everyone went to the Park Theatre in North Canton to see a movie.

Soon after Christmas vacation, exams were upon all. Following exams, all happenings seemed to focus upon graduation. Measuring for caps and gowns, ordering name cards and announcements, writing the class will, history, and prophecy, scholarship tests, and selection of a college or university all consumed the time of the Seniors.

As a finale to twelve years of school, the class of 1956 were privileged to be the first to graduate in the new Jackson auditorium.

As we approach the end . . .

And now for the mortar board, Margie. Preparation for graduation included measuring for caps and gowns. Pictured here are Pinky Nye, Sally Koontz, and Margie Frank.

MRS. HYDE

Upon entering into high school, the class chose Mrs. Florence Hyde to be its advisor.

As a group, we feel very grateful to Mrs. Hyde. She has approached this task in her best manner and has accomplished a very valuable and understanding job in guiding us through our four years of high school.

JEANNETTE ATER
Commercial Course
Class President 1; Y-Teens 1, 2, 3, 4; NFL 1; Class Play (make-up) 3; Glee Club 1, 2; FHA 1, 2, 3, 4; Band 1, 2, 3, 4; Majorette 2, 3, 4; Football Queen 4.

NAOMI BACON
College Preparatory Course
Marlboro High School 1, 2; French Club 3, 4, Vice President 3, 4; Latin Club 1, 2; Glee Club 1, 2; Speech Club 2; Cheerleader 1, 2; Librarian 1, 2.

SALLY BATES
Mixed Course
Y-Teens 1, 2, 3; Glee Club 1, 2; FHA 1, 2, 3, 4.

LOREN BECK
General Culture Course
Hi-Y 4.

of our high school days . . .

BARBARA BENT
College Preparatory Course
Class V. President 1; Jr. Red Cross 1, 2, 3, 4, V. President 4; FHA 1, 2, 3; Class Play (student director) 3, (make-up) 4; Office Help 2, 3, 4; Times Staff 2, 3, 4, Ass't. Editor 3, Editor 4; Scholarship Tests 1, 2; Annual Staff 2, 3, 4, Bus. Manager 3, 4; NHS 3, 4; Latin Club 1, 2, Treasurer 1, 2; French Club 3, 4, Prog. Chairman 3, Treasurer 4; Y-Teens 1, 2, 3, 4, Prog. Chairman 1, 4, President 2.

DAN BERNDT
General Culture Course
McKinley High School 1, 2; Hi-Y 1, 2, 3, 4, President 1, 2.

TED BERTONI
College Preparatory Course
Class Sgt.-at-Arms 2, 3; Hi-Y 1, 2; Reserve Basketball 3; Varsity Football 1, 2, 3, 4, All County 2, Co-Captain 4.

BARBARA BORON
Commercial Course
Y-Teen 1, 2, 3; Librarian 2.

MARIE BORON
Commercial Course
Y-Teens 1, 2, 3, 4; French Club 3, 4; NFL 1, 2, 3, 4, Secretary 4; NHS 3, 4; Times Staff 4; Glee Club 1, 2; FHA 3, 4; Band 1, 2, 3, 4, Reporter 4; Select Band 4.

PAT BORON
Mixed Course
Reserve Football 1, 2; Hi-Y 1, 2, 3, 4; Librarian 4; Varsity Football 2, 3, 4.

WHAT A DIFFERENCE

we look back . . .

RONALD BOWEN
Mixed Course
Lincoln High School 1, 2; Varsity Football 1, 2, 3, 4; Annual Staff Ad Salesman 4; Class Play (business manager) 4.

THERESA COPPER
Commercial Course
Class Reporter 2; Y-Teens 1, 2, 3, 4, Secretary 1, 2; Latin Club 3, President 3; NHS 3, 4; Annual Staff 2, Sophomore Editor 2; Scholarship Tests 2; Times Staff 2, 3, 4, Make-up Editor 3, 4; Class Play 3, (make-up) 4; Glee Club 3; FHA 1, 2, 4.

ALLEN CRAIG
General Culture Course
Baseball 3, 4; NHS 3, 4, Sec.-Treasurer 4; Scholarship tests 2, 3, 4; Glee Club 1; Band 1, 2, 3, 4.

TOM CULBERTSON
College Preparatory Course
Band 1, 2, 3, 4, Secretary 4; French Club 3, 4, Sgt.-at-Arms 4.

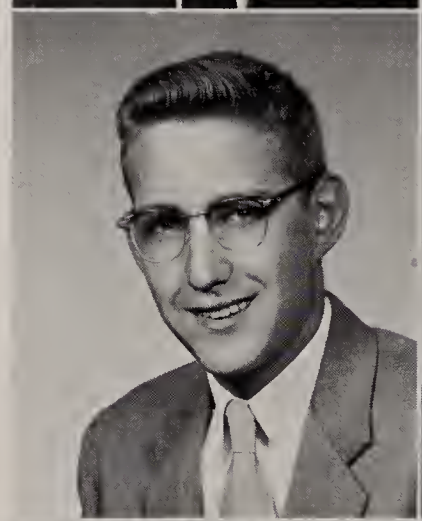

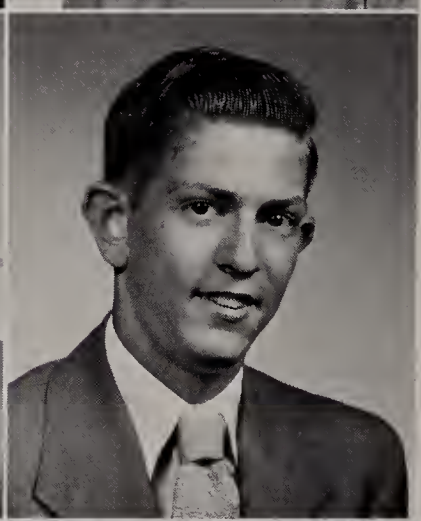

CAROL DE JANE
College Preparatory Course
Class Secretary 1; Band 1, 2, 3, 4; FHA 2, 3, 4; Office Help 2, 3; Glee Club 1; Times Staff 3; Scholarship Tests 2; NFL 2, 3, 4; Latin Club 1, 2, Reporter 1; French Club 3, 4, V. President 4; Y-Teens 1, 2, 3, 4, State Winner TB Contest.

JIM DECKER
General Culture Course
Varsity Football 4; Hi-Y 1, 2, 3, 4; Band 1, 2, 3; Glee Club 1, 2.

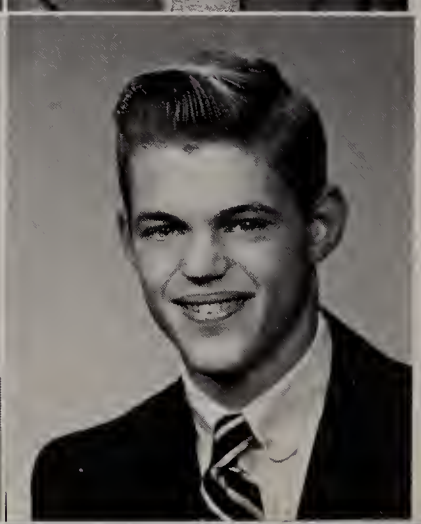

FOUR YEARS CAN MAKE.

on these past four years . . .

RALPH DEMUESY
General Culture Course
Class Treasurer 4; Hi-Y 2, 3, 4; Varsity Football 4; Reserve Football 3; Baseball 3, 4; Glee Club 4.

BILL DESSECKER
College Preparatory Course
Class St.-at-Arms 1, 2, 3, 4; Varsity Football 2, 3, 4, All County 4; Reserve Football 1; Baseball 3; Reserve Basketball 1; Varsity Basketball 2, 3, 4; Hi-Y 1, 2, 3, 4, Vice President 3, President 2, 4, Hi-Y County V. President 4; Glee Club 2, 3, 4; Class Play 3, 4; Annual Staff Ad Salesman 4; Latin Club 1, 2, Vice President 1.

JIM DIEBLE
General Culture Course
Hi-Y 1, 2, 3, 4; Librarian 4; Varsity Football 2, 3, 4; Reserve Football 1; Baseball 1, 2, 3, 4.

VERLENE DOMER
College Preparatory Course
Y-Teens 1, 2; Latin Club 2, 3; Glee Club 3.

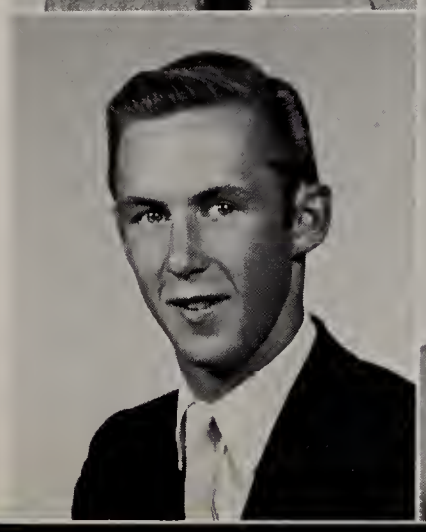

RONALD DOW
General Culture Course
Glee Club 2, 3; Librarian 4; Hi-Y 1, 2, 3, 4; Varsity Basketball 3; Reserve Basketball 2; Varsity Football 2, 3, 4; Reserve Football 1.

BILL DRURY
College Preparatory Course
Hi-Y 1, 2, 3, 4; Latin Club 1, 2; Varsity Football 3, 4; Reserve Football 1, 2.

MARLENE DUKE
Commercial Course
Picken High School 1, 2, 3; Y-Teens 4.

LEE DYCUS
General Culture Course

KENNETH ETTER
General Culture Course
Annual Staff Ad Salesman 4; Glee Club 2, 3; Hi-Y 1, 2, 3, 4; Reserve Basketball 1, 2, 3; Varsity Football 2, 3, 4; Reserve Football 1.

MARCIA EVERHART
College Preparatory Course
Y-Teens 1, 2, 3, 4; Glee Club 1, 2; FHA 1, 2, 4.

and their many joyous memories.

BILL FALL
General Culture Course
Hi-Y 1, 2, 3, 4; Band 1, 2; Glee Club 1.

JUDY FENSTERMAKER
College Preparatory Course
Y-Teens 1, 2, 3, 4; French Club 3, 4; NFL 4; Times Staff 2, 3, 4; Class Play 3; Gluee Club 2, 3; Office Help 4; Speech Club 3; FHA 1 Librarian 2, 3, Treasurer 2, President 3; Latin Club 1, 2.

MARJORIE FRANK
Commercial Course
Class V. President 3, 4; Y-Teens 1, 2, 3, 4; NHS 3, 4; Times Staff 4, Business Manager 4; Glee Club 1; FHA 1, 2, 3, 4, President 4; Band 1, 2, 3, 4, V. President 4; Majorette 2, 3, Drum Majorette 4; Office Help 4.

RUTH GEIB
Commercial Course
Y-Teens 1, 2, 3, 4; Times Staff 3, 4, Circulation 4; Office Help 4; FHA 1, 2, 3, 4; Librarian 4; Cafeteria Help 3.

JOHN GROSS
College Preparatory Course
Latin Club 1, 2; Scholarship Tests 2, 3, 4; Times Staff 4; Class Play 4; Glee Club 1; Band 1; Hi-Y 1, 2, 3, 4; Varsity Football 3, 4; Reserve Football 1, 2; Freshman Basketball 1; Manager Basketball 3.

PHIL GROSS
College Preparatory Course
New Trier High School 1; French Club 2; Annual Staff Ad Salesman 4; Class Play 4; Hi-Y 4.

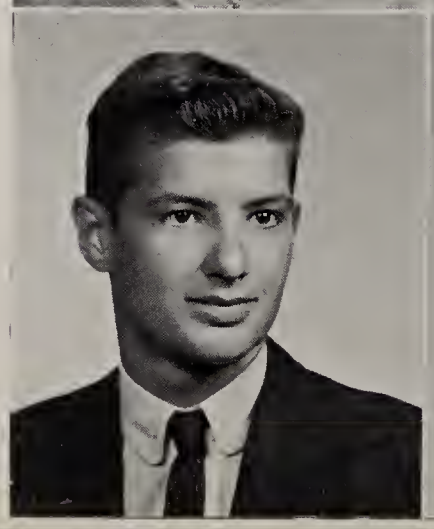

KAY HAMERSLEY
Commercial Course
Class V. President 2; Y-Teens 1, 2, 3, 4; French Club 3; NFL 1, 2, 3, 4, V. President 4; NHS 3, 4; Glee Club 1, 2; Office Help 4; FHA 2, 3, 4.

NANCY HANSEN
Commercial Course
Y-Teens 1, 2, 3, 4; Glee Club 1, 2; FHA 1, 2, 3, 4.

SHERRON HANSEN
Mixed Course
Y-Teens 1, 2, 3, 4; Class Play 3, (make-up); Glee Club 1, 2; FHA 1, 2, 3, 4.

RITA HARTMAN
Commercial Course
Y-Teens 1, 2, 3, 4; Class Play 4; FHA 1, 2, 3, 4.

Now, as we graduate . . .

ROSE HEIMER
Vocational Home Economics
Y-Teens 1, 2, 3, 4; Times Staff 3, 4; Class Play 4; Glee Club 1, 2, 3.

FRANK HENSON
General Culture Course
Hi-Y 4; Reserve Football 3.

SHIRLEY HOLT
Commercial Course
Y-Teens 1, 2, 3, 4; FHA 1, 2.

JOANNE JOLLIFF
College Preparatory
Class Historian 2, 3; Band 2, 3, 4; Glee Club 1, 2, 3; Latin Club 1, 2; French Club 3, 4, Reporter 4; Y-Teens 1, 2, 3, 4, Treasurer 1, 2.

SONDRA JONES
College Preparatory
Lehman High School 1, 2; Y-Teens 1, 2, 3, 4; NHS 3, 4; Times Staff 4, Art Editor 4; Class Play 4; FHA 3, 4, Secretary 4; Band 1, 2, 3, 4; Select Band 4; Majorette 3, 4.

BARBARA KARNS
College Preparatory
Y-Teens 1, 4; French Club 3, 4; Class Play 3; FHA 1, 2, 3; Glee Club 2, 3; Librarian 4.

DICK KEATLEY
General Culture
Hi-Y 2, 3, 4; Baseball Manager 1, 2; Band 1, 2, 3, 4, Secretary 4.

SALLY KOONTZ
Home Economics
Y-Teens 1, 2, 3, 4, V. President 2, Sgt.-at-Ams 1; Glee Club 2; Office Help 4; FHA 1, 2, 3, 4.

LARRY LAURSEN
General Culture
Hi-Y 4.

JEANNIE LEATHERMAN
Commercial
Goshen High School 1, 2; Y-Teen 3, 4; Jr. Red Cross 3; Class Play 3, (makeup).

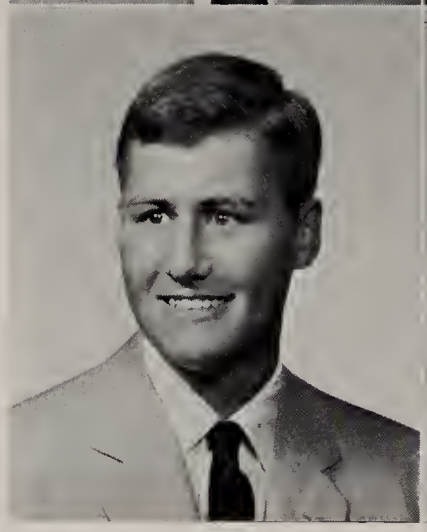

we look to the future . . .

HOUSTIE LEMASTERS
Mixed
Annual Staff Ad Salesman 4; Glee Club 1, 2; Band 1, 2, 3, 4; Hi-Y 1, 2, 3, 4, Secretary 4; Varsity Football 4.

ROBERT LEONARD
General Culture
Hi-Y 1, 2; Hi-Y Basketball 2.

SHIRLEY MACKIM
Commercial Course
Y-Teens 1, 2, 3, 4.

JANE MALINOWSKI
Commercial Course
Y-Teens 1, 2, 3, 4; FHA 1, 2.

ELIZABETH MAURER
Mixed Course
Y-Teens 1, 2, 3, 4; Glee Club 1.

EDNA METZ
Commercial Course
Y-Teens 1, 2, 3, 4, Treasurer 4; Class Play 4; Office Help 4; Band 1, 2, 3, 4; Select Band 4; Librarian 1.

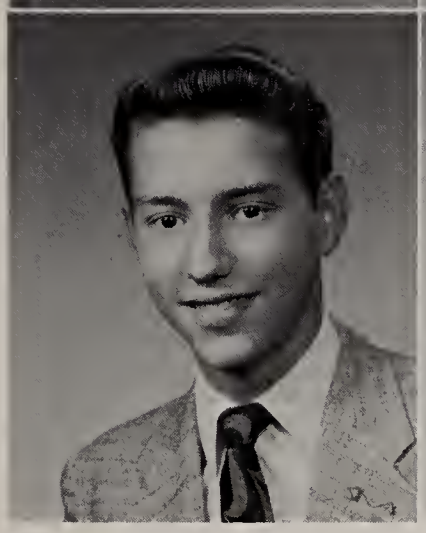

BONNIE MILLER
Commercial Course
Y-Teens 1, 2, 3, 4; Glee Club 1, 2, 3, 4; FHA 1, 2, 3, 4; Band 1, 2, 3, 4; Select Band 4; Librarian 2.

DICK MORTON
Mixed
FFA 1, 2; Varsity Football 1, 2, 3, 4.

DARRELL MURPHY
Mixed
Canton South 1, 2, 3; Hi-Y 1, 2, 3, 4; JMAA 4; Band 1, 2, 3; Times Staff 4; Annual Staff Ad Salesman 4.

JUDY MYERS
College Preparatory
Class Secretary 4; Y-Teens 1, 2, 3, 4, Program Chairman 3, V. President 4; Latin Club 1, 2, President 1, 2; NFL 1, 2, 3, Business Manager 2; NHS 3, 4, V. President 4; Scholarship Tests 1, 2, 3; Times Staff 1, 2, 3, 4; FHA 1; Band 3, 4, Treasurer 4; Jr. Red Cross 1, 2, 3; NFL Hall of Fame 2.

setting our goals . . .

BARBARA NYE
Commercial Course
Y-Teens 1, 2, 3, 4, Sgt.-at-Arms 3; Times Staff 3, 4, Circulation Manager 4; Class Play 4, Student Director 4; Glee Club 1, 2; Office Help 4; FHA 1, 2, 3, 4.

PAT OLSEN
Mixed
Y-Teens 1, 2, 3, 4; Class Play 4; Glee Club 1, 2; FHA 1, 2, 3, 4, Sgt.-at-Arms 4.

JUDIE PAUSTIAN
Mixed
Y-Teens 1, 2, 3, 4; Latin Club 1, 2; Glee Club 1, 2; FHA 1, 2, 4.

JIM PHARES
Mixed
Hi-Y 4.

RONNY PUENTE
College Preparatory
Latin Club 1, 2; Annual Staff Ad Salesman 4; Class Play 4; Glee Club 4; Hi-Y 1, 2, 3, 4; Hi-Y Basketball 1, 2, 3, 4; Reserve Football 3; Varsity Football 4.

DICK RADER
General Culture
McKinley High School 1, 2, 3; Varsity Football 4; Reserve Football 1, 2; Reserve Basketball 1, 2, 3; Varsity Basketball 4; Hi-Y 4, Chaplain 4; Band 1, 2, 3.

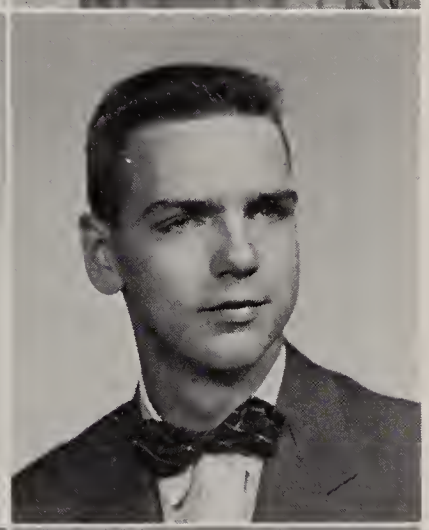
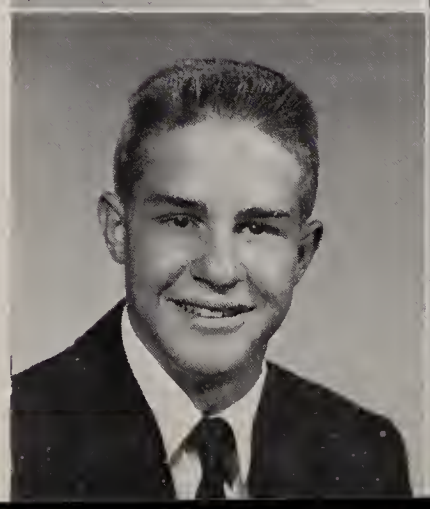
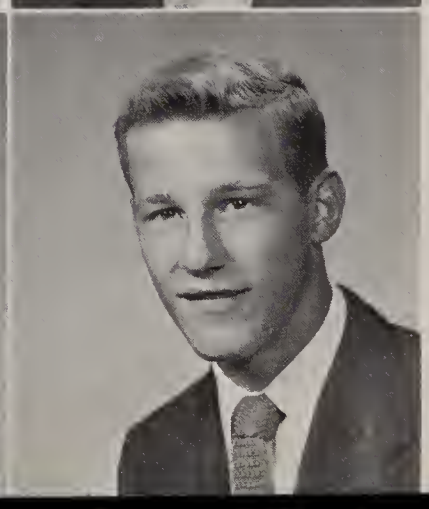

Ambitious young actresses! These senior girls wait to perform during play practice.

as we commence . . .

ROCHELLE RAMGA
College Preparatory
Class Reporter 1; Y-Teens 1, 2, 3, 4; French Club 3, 4; Latin Club 1, 2; Band 1, 2, 3, 4; Scholarship Tests 2, 3; Times Staff 1, 2, 4; Class Play 4; Glee Club 1, 2, 3; NHS 4.

PAULINE ROHR
Commercial Course
Notre Dame Academy 1, 2; Y-Teens 3, 4.

LOUISE ROHRER
Commercial Course
Y-Teens 1, 2, 3, 4; NFL 1, 2, 3, 4; Times Staff 1; Class Play 3; Glee Club 1, 2; Speech Club 4; FHA 3, 4; Librarian 4.

BUDDY RUSSELL
General Culture
Class Sgt.-at-Arms 3, 4; Hi-Y 1, 2, 3, 4; Reserve Basketball 1; Varsity Basketball 2, 3; Varsity Football 1, 2, 3, 4, Co-Captain 4, All County 4.

DOROTHY SCHALMO
Commercial Course
Y-Teens 1, 2; FHA 1, 2, 3, 4.

HARRIETT SCHAIDNAGLE
College Preparatory
Y-Teens 1, 2, 3, 4; Latin Club 1, 2; NFL 4; Class Play 4; Scholarship Tests 3; Glee Club 1, 3, 4; FHA 1, 2, 3, 4; Librarian 4.

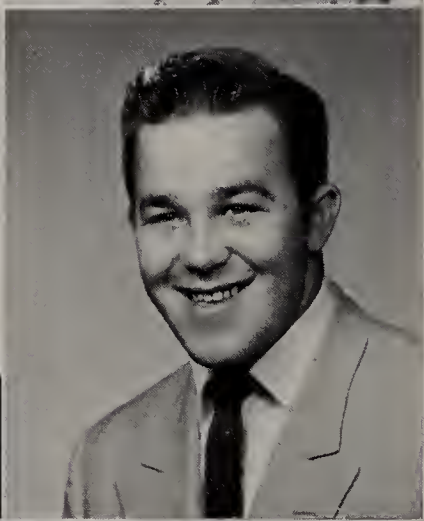

DICK SCHEETZ
General Culture Course
Hi-Y 3; Varsity Basketball 3, 4; Reserve Basketball 2; Varsity Football 2, 3, 4, All County 4; Reserve Football 1.

OWEN SECOY
College Preparatory Course
French Club 3; Annual Staff Ad Salesman 4; Glee Club 4; Reserve Basketball 1, 2; Varsity Football 3, 4, All County 4; Reserve Football 1, 2; Baseball 1, 2, 3, 4; Varsity Basketball 3, 4; All County 4.

JANET SHAW
College Preparatory Course
Y-Teens 1, 2, 3, 4, Sgt.-at-Arms 3; Latin Club 2, 3; Scholarship Tests 1; Glee Club 1; Band 1, 2, 3, 4; Select Band.

PAT SHAW
Commercial Course
Y-Teens 1, 2, 3, 4; Class Play 3, 4; Glee Club 1, 2; FHA 2, 3, 4; Band 1, 2.

to make our way.

Mr. Sherman,
I did finish here
enjoyed having you very much
Cliff Sheppler

CLIFFORD SHEPPLER
General Culture Course
Hi-Y 1, 2.

SHIRLEY SHERMAN
College Preparatory Course
Latin Club 2, 3; Scholarship Tests 1, 3; Times Staff 4.

GAYLE SHONK
Commercial Course
Y-Teen 1, 2, 3, 4; FHA 1, 2, 3, 4, Sgt.-at-Arms 4.

MAUREEN SIMON
College Preparatory Course
Class Secretary 2, 3; Y-Teens 1, 2, 3, 4, Secretary 3, President 4; French Club 3, 4, President 3, 4; Latin Club 1, 2, Secretary 1, 2; NFL 1, 2, 3, 4; NHS 3, 4; Annual Staff 4; Scholarship Tests 1, 2, 3; Times Staff 3, 4, Current News Editor 4; Class Play 3; JMAA 1, 2, 3, 4, Reporter 3, President 4.

BURLENE SINNETT
Commercial Course
Y-Teens 1, 2, 3, 4; Class Play 4; Glee Club 1; Office Help 4.

FAYE SLAYMAN
College Preparatory Course
Y-Teens 1, 2, 3, 4; Latin Club 1, 2; Glee Club 1; Office Help 3; Band 1, 2, 3, 4.

DAVE SMITH
General Culture Course
Hi-Y 4; Speech Club 4; Reserve Football 1, 2; Varsity Football 3, 4.

CYNTHIA SMYTH
College Preparatory Course
Y-Teens 1, 2, 3, 4, V. President 1, Secretary 4; French Club 3, 4, Treasurer 3, Secretary 4; Latin Club 1, 2, Reporter 1; NFL 1, 2, 3, 4; NHS 3, 4; Times Staff 4; Scholarship Tests 2, 3.

BETTYE SNYDER
College Preparatory Course
Y-Teens 1, 2, 3, 4; French Club 3, 4; Latin Club 1, 2; Class Play 4; Scholarship Tests 2; NHS 4.

JUDY STARK
College Preparatory Course
French Club 3, 4; Latin Club 1, 2; NHS 3, 4; Annual Staff 2; Glee Club 1; Times Staff 4, Feature Editor 4; Scholarship Tests 1, 2, 3; Office Help 4; Librarian 4, President 4.

So to you, Jackson High School . . .

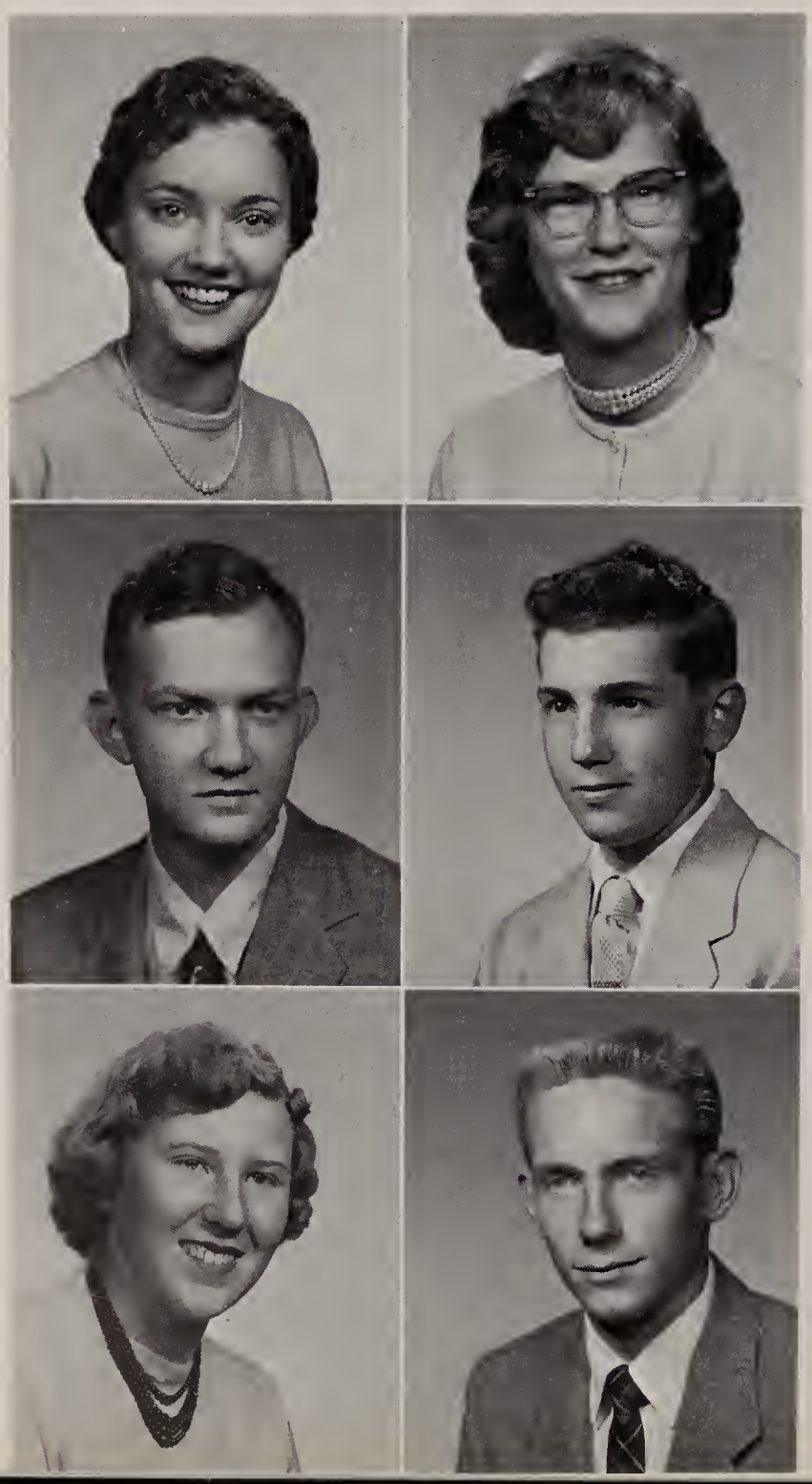

SALLY STORTZ
Commercial Course
Y-Teens 1, 2, 3, 4, Sgt.-at-Arms 2; Class Play 3 (make-up), 4; Glee Club 1; FHA 1, 2, 3, 4, Treasurer 4.

JACQUELINE SWART
Commercial Course
Glee Club 1, 2; FHA 1, 2, 3, 4; Librarian 3, 4, Secretary 4.

DICK UHRICH
Mixed Course
FFA 1, 2.

BOB WATKINS
Mixed Course
Hi-Y 4; Reserve Football 2, 3.

DORIS WERTZ
Commercial Course
FHA 1, 2, 3, 4; NHS 3, 4; Times Staff 4.

JOHN WHITACRE
College Preparatory Course
Lincoln High School 1, 2; Varsity Basketball 3; Varsity Football 3, 4.

What's this action? Seniors heap paper on the back of a dump truck during their paper drive in the fall. They are: Jim Smith, Ronnie Dow, Bud Russell, Bill Dessecker, Kay Hamersley, Cynthia Smyth, and Bettye Snyder.

we bid farewell.

GRETA WILLAMAN
Commercial Course
Y-Teens 1, 2, 3, 4; Glee Club 1, 2; FHA 2, 3, 4; JMAA 4; Librarian 4.

NANCY WILLAMAN
College Preparatory Course
Y-Teens 1, 2, 3, 4, Sgt.-at-Arms 1; Latin Club 1, 2; Times Staff 4, Sports Editor 4; Glee Club 2, 3, 4; Speech Club 4; Cheerleader 1, 2, 3, 4; Jr. Red Cross 1, 2, 3, 4, V. President 3, President 4; Attendant to Football Queen 1, 2, 3.

BOB WILLAMAN
College Preparatory Course
French Club 3, 4; Annual Staff Ad Salesman 4; Speech Club 2; Hi-Y 1, 4; Varsity Football 2, 4, Manager 2; Reserve Football 3; Baseball 1, 2, 4, Manager 1, 2, 4.

BARBARA WYLES
College Preparatory Course
Class Treasurer 1, 2, 3; Attendant to Football Queen 4; French Club 3, 4, Secretary 3, Program Chairman 4; Latin Club 1, 2, Reporter 1; NFL 1, 2, 3, 4, Secretary 2, 3, President 4; Times Staff 4; Class Play 3; Band 1, 2, 3, 4, Secretary 2, President 4; Majorette 3, 4; Y-Teens 1, 2, 3, 4, President 1, Program Chairman 2, Treasurer 3; State Speech Finals 1, 2, 3.

ALAN ZINK
College Preparatory Course
Class President 2, 3, 4; Varsity Football 2, 3, 4, All County 4; Reserve Basketball 1, 2; Hi-Y 1, 2, 3, 4, V. President 1, Treasurer 4; Glee Club 3; Class Play 3, 4; Scholarship Tests 1, 2, 3; Annual Staff 3, 4, Editor 4; Annual Staff Ad Salesman 4; NHS 3, 4, President 4; Latin Club 1, 2, Sgt.-at-Arms 1; Times Staff 4.

MOST PHOTOGENIC GIRL

THERESA COPPER

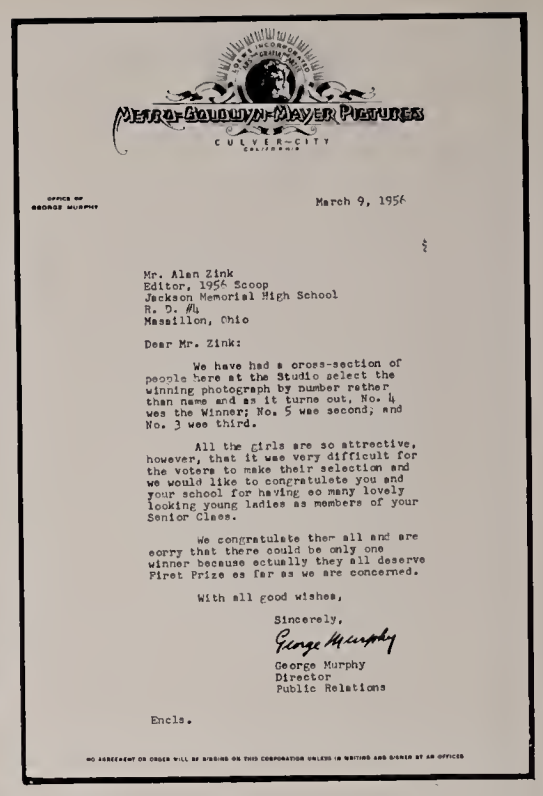

METRO-GOLDWYN-MAYER PICTURES
CULVER CITY
CALIFORNIA

OFFICE OF
GEORGE MURPHY

March 9, 1956

Mr. Alan Zink
Editor, 1956 Scoop
Jackson Memorial High School
R. D. #4
Massillon, Ohio

Dear Mr. Zink:

We have had a cross-section of people here at the Studio select the winning photograph by number rather than name and as it turns out, No. 4 was the Winner; No. 5 was second; and No. 3 was third.

All the girls are so attractive, however, that it was very difficult for the voters to make their selection and we would like to congratulate you and your school for having so many lovely looking young ladies as members of your Senior Class.

We congratulate them all and are sorry that there could be only one winner because actually they all deserve First Prize as far as we are concerned.

With all good wishes,

Sincerely,

George Murphy

George Murphy
Director
Public Relations

Encls.

NO AGREEMENT OR ORDER WILL BE BINDING ON THIS CORPORATION UNLESS IN WRITING AND SIGNED AT AN OFFICER

The candidates for the Most Photogenic Girl were chosen by Troup and Pluto Studio from the portraits which they took of the senior girls. Portraits of these six girls were then taken in drapes. These were sent to a committee at Metro-Goldwyn-Mayer Pictures. Mr. Dore Schary, head of M-G-M, acted as chairman of this committee which made the selection for the Most Photogenic Girl of 1956.

JEANNETTE ATER

MARJORIE FRANK

SHERRON HANSEN

SALLY STORTZ

BARBARA WYLES

AS WE SAUNTER THROUGH

OUR ACTIVITIES

BARBARA BENT*

MARIE BORON*

THERESA COPPER*

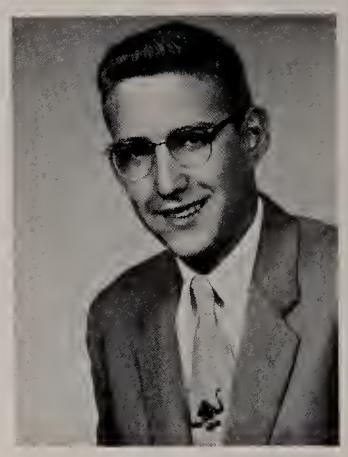

ALLEN CRAIG*
Secretary-Treasurer

ROCHELLE RAMGA

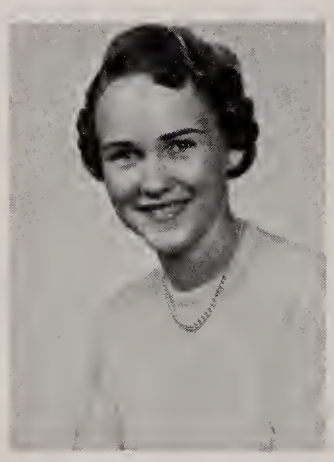

CYNTHIA SMYTH*

JUDY STARK*

*Tapped in Junior Year.

" 'Tis education forms the common mind,

Character, Scholarship, Leadership, and Service are the four cardinal principles of the National Honor Society which a person must possess in order to become a member.

All of the high school teachers are given ballots which contain the names of all juniors and seniors who have attained a scholastic rating of B or better. The students are then voted on according to the previously mentioned principles.

This year during an effective candle lighted ceremony two seniors and seventeen juniors were inducted into the society. As the old members lit the candles of Character, Scholarship, Leadership, and Service, they spoke on these qualities. Then they circulated among the audience and tapped the new members. The oath was administered and Mr. Sauder congratulated them on becoming members.

Chuck Danner shows a very pleasing smile as Kay Hamersley taps him and pins on a yellow rose, signifying that he is to become a member.

MARJORIE FRANK*

KAY HAMERSLEY*

SONDRA JONES*

JUDY MYERS*
Vice President

As the twig is bent, so the tree's inclined.

JUNIOR MEMBERS

SEATED: Dorothy Amacher, Cathy Baughman, Jane Boughman, Sebia Fisher, JoAnn Kessel, Ann Liber, Betty Taylor, Sue Ziesmer. STANDING: Mr. Sauder, Dennis Kervin, Gail Mack, Marialice Myers, Harold Culler, David Danesi, Barbara Getz, Janet Michel, Pat Geis, Chuck Danner.

MAUREEN SIMON*

BETTYE JO SNYDER

ALAN ZINK*
President

BARBARA WYLES*

DORIS WERTZ*

to improve their speech . . .

ROW 1: Gayle Pettay, Barbara Wyles—President, Kay Hamersley—Vice President, Marie Boron—Secretary, Peter Pearson — Treasurer, Rochelle Ramga. ROW 2: Karen Neidenthal, Karen Smith, Louise Rohrer, Nancy Willaman, Cynthia Smyth, Judy Fenstermaker, Harriett Shaidnagle, Betty Boron. ROW 3: Maureen Simon, Janet Holshoy, Bob Bent, Jack Garner, Bob Kompara, David Danesi, Jim Russ, Carol DeJane, Cynthia Mallalieu.

The main purpose of the National Forensic League is to help students develop their speaking ability. Many long hard hours of work are spent by members preparing for speech tournaments.

They participated in individual events, which included dramatic, humorous, and oratorical declamations, original oratory, and extemporaneous speaking. Debate tournaments were also held.

Jackson played host at a debate tournament and the county speech contest was also held here. In this contest Carol DeJane, Marie Boron, and Rochelle Ramga qualified for the state contest.

The N.F.L. had charge of the Christmas Assembly. They presented a very fine production of "The Littlest Angel."

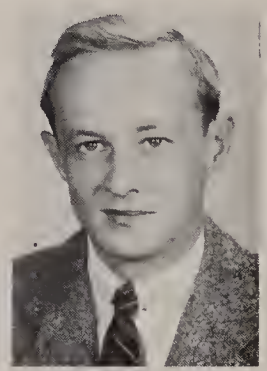

Advisor
Mr. Haxton

"The Littlest Angel" was given in pantomime by the N.F.L. at the Christmas assembly. Here Barbara Wyles read the story and other members, Karen Neidenthal, Karen Smith, Daneen Schiltz, Carol De Jane, Marie Boron, Harriett Shaidnagle, Pete Pearson, Bob Jarrett, Bob Bent, Jim Russ, and Elaine Wyles portrayed the birth of Christ.

student boosters . . .

SEATED: Maureen Simon—President, Ann Liber—Secretary-Treasurer, Greta Willaman, Gayle Pettay, Nancy Krnach, Joan Getz, Suzanne Zastudil. STANDING: Chuck Danner—Vice President, Bob Bent, Jim Fenton, Richard Miller, Mr. Matthews, Advisor.

Three persons from each new freshman class are chosen to be in the Jackson Memorial Athletic Association, student booster club, which works in conjunction with the adult booster club.

Members of the J.M.A.A. were seen hard at work planning the football and basketball banquets or decorating the throne and goal post for the Homecoming Ceremonies. Parents Night and the Senior-Faculty basketball game are projects of this club.

This year they initiated a contest in the school for characterization of our school mascot, the Jackson Polar Bear.

fellowship . . .

FRESHMAN Y-TEENS

ROW 1: Linda Clark, Kay Lemasters—President, Damaris Vincent—Vice President, Karen Smith—Secretary, Barbara Yoder—Treasurer, Virginia Stamman — Program Chairman, Susan Hershberger. ROW 2: Jean Danner, Elaine Wyles, Nancy McCort, Peggy Zahler, Jennifer Highly, Barbara Vieracker, Karen Phillis, Kay Burger, Joyce Gill, Carolyn Edwards. ROW 3: Jewel Miller, Mary Kintz, Dianne Paul, Geraldine Snyder, Ann Belknap, Nancy Rohr, Shirley Huffman, Betty Nutter, Lynda Baughman, Barbara Krnach, Mary Ann Bernard. ROW 4: Cynthia Mallalieu, Joan Getz, Joan Lee, Suzanne Zastudil, Judy Mann, Shirley Rohr, Marjery Ebe, Rose Fierstos, Leona VanCamp, Daneen Schiltz, Rita Schalmo, Martha Rohr. ROW 5: Rita Jones, Ella Sibila, Dorothy Miller, Barbara Disler, Nancy Klinge, Sue Brower, Marty Berring, Nancy Linn.

The Y-Teens is a Christian organization devoted to creating better relations among all races, religions and nationalities. All high school girls are eligible to become members of this club.

A Jackson Y-Teen is a member of her own Y-Teen club, the Massillon YWCA, the YWCA of the U. S. A., and the World's YWCA.

This year there were, for the first time, four separate clubs. Individual meetings were held several times a month, but quite often they worked together on such projects as the Recognition Service, the Y-Teen Formal, and the Easter and Mother's Day assemblies.

Advisor
MRS. MAYROSE

SOPHOMORE Y-TEENS

ROW 1: Helen MacKim, Carol Williams—President, Linda Grant—Vice President, Bonnie Little—Secretary, Barbara Becherer—Treasurer, Margo Gross — Program Chairman, Pat Michaels. ROW 2: Carol Minter, Carol Zink, Ann Seel, Carla Garvin, Pat Kracker, Vicky Floom, Kathleen McKelvey, Alice Blile. ROW 3: Joan Moorhead, Sandra DeMuesy, Nancy Krnach, Miriam Bower, Donna Gemind, Linda Leonard, Charlene Casper, Charlotte Nist, Carol Nichter. ROW 4: Colleen Buss, Joy Pratt, Joy Scott, Barbara Kern, Karen Neidenthal, Karen Smith, Burletta Sinnett, Carol Hubiak. ROW 5: Judy Ditch, Margaret Pfluge, Joan Garner, Carol Nelson, Kay Gardner, Patty Smith.

for the girls . . .

JUNIOR Y-TEENS

ROW 1: Sandy Reigle, Gail Mack — President, Carol Dessecker — Vice President, Carol Lecky — Secretary, Sally Paustian—Treasurer, Jean Oberlin—Program Chairman, Dorothy Amacher. ROW 2: Eleanor Rohr, Cathy Baughman, Mary Ann Hyde, Peggy Teagarden, Gayle Pettay, Donna Morton, Joan Stephenson, Nancy Bartko. ROW 3: Marialice Myers, Judy Harbaugh, Nancy Wadian, Charlotte Bittner, Penny Hernandez, Elaine Rohr, Ellen Holben, Pat Geis, Ann Liber. ROW 4: Sherrie Goodwin, Barbara Getz, Jane Boughman, Ruth Blile, Janice Meeting, Sandy Simpson, Agnes Maurer, Maxine Ledford, Judy Thompson, Pat Good.

Service projects played an important part in the activities of these clubs. At Christmas time they decorated a tree for the lobby and brought gifts and canned goods for needy families. A visit was made to Applecreek State Mental Hospital by the Senior club. There they entertained one of the wards with a party and gifts. Other clubs made tray favors for the hospitals.

This year the Y-Teens also conducted the Community Fund Drive in our school.

The Y-Teen program included fun and recreation. Dinners at the YWCA, movies, weekends at Camp Valley View, panel discussions and a variety of evening meetings were some of the activities in which the clubs participated.

Getting into the Christmas spirit are these Junior Y-Teens: Janice Meeting, Donna Morton, Ann Liber, and Sandy Simpson, decorating a tree for the lobby.

SENIOR Y-TEENS

ROW 1: Jeannie Leatherman, Maureen Simon—President, Judy Myers—Vice President, Cynthia Smyth—Secretary, Edna Metz Treasurer, Barbara Bent — Program Chairman, Pat Shaw. ROW 2: Shirley MacKim, Rochelle Ramga, Bettye Snyder, Rita Hartman, Marcia Everhart, Marlene Duke, Marie Boron, Jeannette Ater, Sondra Jones, Sally Koontz. ROW 3: Louise Rohrer, Kay Hamersley, Barbara Wyles, Barbara Karns, Joanne Jolliff, Ruth Geib, Burlene Sinnett, Faye Slayman, Nancy Willaman, Judy Fenstermaker, Harriet Shaidnagle. ROW 4: Theresa Copper, Bonnie Miller, Sherron Hansen, Rose Hiemer, Judy Paustian, Nancy Hansen, Marjorie Frank, Barbara Nye, Sally Stortz, Greta Willaman, Shirley Holt, Pauline Rohr. ROW 5: Janet Shaw, Pat Olsen, Elizabeth Maurer, Gayle Shonk, Carol DeJane.

for the boys . . .

JR. HI- Y

ROW 1: Dick Boron, Chuck Jolliff—President, Bill Hunsinger—Vice President, Bob Bent—Secretary, Dan Mantsch—Treasurer, Don Benson—Sgt.-at-Arms, Don Bates—Sgt.-at-Arms, Dave Helmick. ROW 2: Wesley Schaub, Dick Geissinger, Gary Weltlich, Bob Jarrett, Kirk Darragh, Larry Floom, Jim Laursen, Dave Schmader, Dale Van Voorhis, John Griffith, Frank Boyd. ROW 3: Jim Russ, Gary Boss, Eric Roberts, Jack Hollender, Kenny Brick, Gordon Wyles, Stuart McArdle, Tom Malinowski, Jack Mercier, Gene Phillabaum, Nelson Schalmo, John Tolle. ROW 4: Lee Underwood, Bob Hartzel, Walter Boron, Jim Fenton, Tom Cozy, Bob Rudy, Cliff Miller, Harry Reed, Chris Thomas, Dave Snyder, Harry Ludwick, Jim Blackstone, Bill Forsyth. ROW 5: Harry Beck, Lee Stockon, Tom Lockard, David Wallenhurst, Jerry Ater, Dick Bernard, Bob Bauer, Richard Climes, Dave Lappin, Louis Holben, Skip Willaman, Dick Miller, Charles Wertz.

To create, maintain, and extend high standards of Christian character throughout the school and community is the purpose of the Hi-Y club. The aim is to develop the social, physical, and spiritual welfare of the members.

Their social activity was carried out by sponsoring a dance for the high school. They also conducted a magazine sales campaign and a religious assembly.

Their spiritual welfare is supplemented by reading the Bible and having prayer to open each meeting.

They participated in the Hi-Y basketball league and won two trophies. After five games, they won the league trophy and then went on to win the county championship, which entitled them to a second trophy.

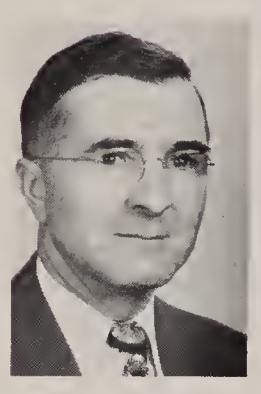

Advisor
Mr. Geib

Advisor
Mr. Cain

SR. HI-Y

ROW 1: Joe Arnold, Bill Dessecker President, Chuck Danner Vice President, Houstie Lemasters Secretary, Alan Zink Treasurer, Dick Rader—Chaplain, Ronne Puente Sgt.-at-Arms, Terry Berring. ROW 2: Dick Harper, Jim Decker, Dave Smith, Ronny Finger, Phil Gross, Steve Blate, Jim Gemind, Dennis Kirven, Dick Keatley, Walter Olsen. ROW 3: Eddie DeMuesy, Pat Boron, Bud Russell, Kenny Etter, Howard Bower, Phil Bray, Fred Nye, Darrell Murphy, Paul Hernandez. ROW 4: Jim Scott, Lee Hayes, John Easterday, John Scheetz, Darryl Snyder, Bob Sebald, Bill Fall, Larry Laursen, Roger Vincent, Jim Dieble. ROW 5: Ronnie Dow, Frank Henson, Harold Culler, Bill Drury, Loren Beck, Dan Berndt, Dale Bravis, Jim Phares, Bob Kompara, Bob Willaman, John Gross, Joe Selogy, Bob Watkins.

and the home . . .

ROW 1: Ann Seel, Carol Zink, Pat Shaw, Dorothy Schalmo, Barbara Vieracker, Sandy Reigle. ROW 2: Nancy Wadian, Jean Oberlin, Leona Van Camp, Dianne Paul, Eleanor Rohr, Joan Stephenson, Barbara Yoder. ROW 3: Barbara Nye, Louise Rohrer, Ella Sibilia, Demaris Vincent, Judy Paustian, Harriet Shaidnagle, Janice Schumacher, Elaine Rohr. ROW 4: Judy Thompson, Carol Williams, Jacqueline Swart, Doris Wertz, Joy Pratt, Greta Willaman.

The Future Homemakers of America is sponsored by the Home Economics department. Girls do not have to take Home Ec. to belong. Members went Christmas caroling and sponsored the annual F. H. A. formal.

ROW 1: Marjorie Frank—President, Joyce Sauder, Vice President, Sondra Jones—Secretary, Sally Stortz—Treasurer, Pat Good—Historian, Pat Olsen — Sgt. - at - Arms, Gayle Shonk, Sgt.-at-Arms. ROW 2: Judy Holsworth, Donna Holla, Alice Blile, Lynda Baughman, Jean Danner, Susan Hershberger, Linda Clark, Carolyn Edwards, Joyce Gill. ROW 3: Miriam Bower, Charlene Casper, Ann Belknap, Mary Ann Bernard, Margo Gross, Cathy Baughman, Jeannette Ater, Marie Boron, Carla Garvin, Shirley Huffman. ROW 4: Charlotte Bittner, Joan Getz, Penny Hernandez, Rose Himer, Sandra De Muesy, Kay Hamersley, Ruth Ceib, Sally Bates, Rita Hartman, Marcia Everhart, Linda Grant. ROW 5: Barbara Getz, Marty Berring, Nancy Hansen, Ruth Blile, Theresa Copper, Carol Dessecker, Carol DeJane, Sherron Hansen, Carol Brumbaugh, Sandy Clapper, Rose Fierstos, Colleen Buss.

ROW 1: Sally Koontz, Jeannie Leatherman, Barbara Krnach, Carol Lecky, Donna Morton, Wandene Norris. ROW 2: Nancy Krnach, Mary Ann Hyde, Carol Nichter, Carol Norris, Judy Kogel, JoAnn Kessel, Rosemarie Jordan. ROW 3: Carol Nelson, Nancy Linn, Cynthia Mallalieu, Janet Michel, Gail Mack, Joan Moorhead, Judy Harbaugh, Ellen Holben. ROW 4: Bonnie Miller, Agnes Mauer, Donna Miller, Linda Miller, Janice Meeting, Sandy Simpson, Nancy Klinge.

the living . . .

Advisor
Mr. Geib

ROW 1: Peter Pearson—President, Gail Mack—Vice President, Eusebia Fisher —Secretary, Sue Ziesmer—Treasurer. ROW 2: Betty Taylor, Pat Geis, Sally Paustian, Ann Liber, Donna Morton. ROW 3: Ellen Holben, David Danesi, Bob Bauer, Janice Meeting, Chuck Danner.

The main purpose of the French Club is to enjoy taking French. The groups making up the French Club consists of those taking French I and those taking French II. At the meetings, held separately once a month, they carry on activities which are spoken or written in French, and hear speakers that have traveled through France.

The French I Club's main project for the year was a banquet for the second year members.

French II Club has been working to raise enough money for French records to be used by future French students.

ROW 1:
Maureen Simon .....President
Carol DeJane ....Vice President
Cynthia Smyth .....Secretary
Barbara Bent .....Treasurer

ROW 2: Marie Boron, Bettye Snyder, Rochelle Ramga, Naomi Bacon, Judy Fenstermaker, Judy Stark. ROW 3: Barbara Wyles, Edna Metz, Tom Culbertson, Bob Willaman, Joanne Jolliff, Barbara Karns.

and the dead . . .

ROW 1: Bill Hunsinger—President, Bob Randles—Vice President, Sally McNutt—Secretary, Marty Berring—Treasurer, Louis Holben, Sgt.-at-Arms, Eric Roberts—Sgt.-at-Arms. ROW 2: Joan Stayer, Kirk Darragh, Elaine Wyles, Nancy McCort, Gary Sponseller, Jon Tolle, Virginia Stamman, Daneen Schiltz. ROW 3: Karen Smith, Leona VanCamp, Cynthia Mallalieu, Rita Jones, David Schmader, Gordon Wyles, Jack Hollender, Stuart McArdle, Janet Holshoy. ROW 4: Marianne Kirk, Ronny Ulm, Nancy Klinge, Chris Bixler, Tom Lockard, Barbara Disler, Lee Underwood, Kay Lemasters, Dianne Paul.

Advisor
Mrs. Hyde

Amo te is one of the first expressions uttered by the Latin students and it is the one expression which will probably remain with them longest. The Latin Club is an organization of Latin I and II students. The club strives to keep the interest in Latin alive and to learn more about the Romans.

Their main project is the Latin banquet which usually depicts some event of Roman history and demonstrates the Latin life and customs. The Ides of March being one of the most eventful days in Roman history, the Jackson Romans try to have their banquet on or near the fifteenth of March each year.

The festivities begin with a slave sale. The slaves, usually freshmen girls, are auctioned to the former Latin students and members of the Latin II club. This is great fun and many times the bidding goes quite high. After the slave sale dinner is served in the traditional Roman fashion. Several second year students provide entertainment after dinner has been completed. The entertainment may include stunts or recitations which first year students are required to do.

ROW 1: Linda Grant President, Jim Blackstone Vice President, Carol Williams Secretary, George Matako Treasurer, Margo Gross Treasurer, Barbara Becherer Secretary, Jim Russ Vice President, Marcus Workman President. ROW 2: Gary Weltlich, Bill Finger, Elsie Orr, Chuck Bush, Jeannine Swart, Rosemary Barnhart, Miriam Bower, Ann Seel, Harriett Cleckner. ROW 3: Bill Willaman, Bob Bent, Kay Gardner, David Snyder, Judy Ditch, Chuck Jolliff, Joy Scott, Barbara Kern, Karen Neidenthal, Karen Smith. ROW 4: Joan Garner, James Ulm, Clifford Miller, Darian Richardson, Dick Bernard, Don Benson, Kenneth Wolfe, Jerry Ater, David Wallenhurst, John Paustian, Bonnie Ditch.

CAST

Kay Linsey ..... Sondra Jones
Bruce Peck ..... Phil Gross
Betty Linsey ..... Rochelle Ramga
Joe Burns ..... Bill Dessecker
Mrs. Jackson ..... Nancy Willaman
Hank Hughes ..... Alan Zink
Lester Krinkle ..... Ronny Puente
Mrs. Quackenbush ..... Bettye Snyder
Mrs. Blanford ..... Rita Hartman
Mrs. Joyce ..... Harriet Shaidnagle
Fizz Foster ..... John Gross
Irene ..... Sally Stortz
Gloria ..... Rose Heimer
Miss Quick ..... Edna Metz
Mr. Joyce ..... Houstie Lemasters
Mrs. Dufrost ..... Judy Stark
First, Second and Third Shoppers—
Sharron Hansen, Burlene Sinnett, Pat Olsen

Phil Gross, Sondra Jones, and Alan Zink listen as Rochelle Ramga confesses that she placed an order without the manager's consent.

and of course . . .

Bill Dessecker tricks Rochelle Ramga and Rose Heimer by posing as a mannequin.

Kay is a young and attractive toy buyer for a large store. A game-craze swept the country last year and toy sales were extremely high. Now they're down, and Kay is getting the blame. "Find another craze" she's told. Her younger sister, Betty, returning from school, couldn't help but overhear the conversation "from where I stood". "Where she stood" was on the back of Joe, the stock boy, who elevated her to a point of vantage. Betty, realizing that her older sister is in serious trouble decides to do something about it.

A humorous character named Fizz Foster arrives to sell Kay an order of "Jupiters"—inflated rubber rabbits that are supposed to talk. The "talking" aspect of the rabbit, however, is a fake. Betty persuades her sister to invest a sizable amount of the store funds in buying a large supply of these rabbits. She is rushed into paying for them without stopping to consult Hank Hughes, who heads the "new products inspection department" and who is in love with Kay. They decide they have to DO something—somehow create a craze for these "dumb-bunnies"!

Kay's job is saved for the moment by Joe's hiding in a delivery cart parked next to "Jupiter". He gives the bunny a new voice while Betty supplies the visual demonstration. They start a buying craze that rocks the town!

The Jupiter craze brings confusion to Joyce's Department Store. Judy Stark, Rita Hartman, Bettye Snyder, Marjorie Frank, Sandy Jones, Rose Heimer, Nancy Willaman, Houstie Lemasters are pictured below.

SEATED: Paul Hernandez, Pete Pearson, Gail Mack, Dale Bravis. Standing: Skip Olsen, Elsie Orr, Carol Dessecker, Jack Garner, Sue Ziesmer, Sally Paustian, Chuck Danner.

CAST

Prison Matron.....Agnes Maurer
Bailiff .....Skip Olsen
Judge Heath.....Owen Cheyney
District Attorney Flint..Pete Pearson
His Secretary.....Sally Paustian
Defense Attorney Stevens--
Jack Garner
His Secretary.....Janice Meeting
Clerk of the Court....Dennis Kirven
Karen Andre.....Gail Mack
Dr. Kirkland .....Terry Berring
Mrs. John Hutchins..... Elsie Orr
Homer Van Fleet..... Phil Bray
Elmer Sweeney ....Lee Hayes
Nancy Lee Faulkner
Carol Dessecker
Magda Svenson.....Sue Ziesmer
John Graham Whitfield .Dale Bravis
Jane Chandler..... Ellen Holben
Sigurd Jungquist.. ..Chuck Danner
Larry Regan ...Paul Hernandez
Roberta Van Rensselaer
Joan Stephenson
Stenographer . ...Carol Lecky
Two Policemen .....Roger Vincent
and John McNeal

the players

Did Karen Andre commit a murder, or not? This is the question that must be answered by the jury. This is a murder trial of Karen Andre, accused of killing Bjorn Faulkner, her former boss.

A body was found thrown from the top of a building with a bullet shot through the heart. No one could identify the body.

Two women ruled Faulkner's life—Karen Andre, partner of his swindling business, and his widow, Nancy Lee Faulkner.

On the third day in the court, Larry Regan appeared and testified that the body thrown over the building wasn't Bjorn Faulkner. Faulkner, Regan, and Andre were planning to swindle $10,000,000 and then leave the country. In order for Faulkner to do this, he was going to fake a death to take his place. On this night, "Lefty" O'Toole, a gangster, was to be shot. Larry Regan got his body and took it to Karen's apartment for her to push over the top of the building. Regan also testified that a plane crashed in New Jersey and that he thought Faulkner was in it, although that body couldn't be identified either.

Regan suspected John Graham Whitfield, Nancy Lee Faulkner's father, as having caught on to their plan and having a part in this, because Faulkner was deserting his daughter and also stealing Whitfield's money.

The jury, picked from the audience, made the final decision.

SEATED: Janice Meeting, Roger Vincent, Phil Bray, Joan Stephenson. STANDING: Lee Hayes, Dennis Kirven, Owen Cheyney, Agnes Maurer, John McNeal, Terry Berring, Mr. Hart, Director.

for the month . . .

Sondra Jones, Art Editor; Theresa Copper, Layout Editor; Doris Wertz, Ass't. Layout Editor; Pete Pearson, Ass't. Editor; Darrell Murphy, Photographer.

Judy Stark, Feature Editor; Nancy Willaman, Sports Editor; Barbara Bent, Editor-in-Chief; Maureen Simon, Current News Editor; Mrs. Bond, Advisor.

Confusion, headlines, deadlines and a dripping paste jar are all familiar to the staff members the day before the Jackson Times goes to press.

The Jackson Times is a lithographed newspaper which is published monthly for eight months and bimonthly in May. The last issue is dedicated to the departing seniors. The paper is run entirely by students with the assistance of the faculty advisor. A student may become a reporter his Freshman year and from there he may advance according to ability. All phases of school life are covered by the staff: sports, assemblies, social events, club news, grade news, and the honor roll.

A finished copy of the "Times" brings a great deal of satisfaction to the student reporters, editors, artists and photographers, whose cooperative efforts make the paper possible.

FIRST ROW: Gayle Pettay, Judy Fenstermaker, Rochelle Ramga, Marie Boron, Carol Zink, Betty Boron. SECOND ROW: Ruth Geib, Barbara Nye, Carol Dessecker, John Gross, Harry Wooden, Marjorie Frank, Rose Hiemer, Judy Thompson, Doris Wertz, Peggy Teagarden, Gail Mack.

for the year.

Mr. Ramga, Advisor; Margo Gross, Barbara Bent, Alan Zink, Sue Ziesmer, Maureen Simon.

The 1956 SCOOP has many new and different characteristics this year. An effort has been made to eliminate or change many of the formal, posed pictures and to include pictures of school life and events and general informality throughout the book. This was aided by the purchase of a press camera.

Planning for the book began just before school started. This continued through September, October, and November while pictures were being taken and the advertising was sold. After the main plan of the book was established, the staff began to write the copy for organizations and captions for the pictures. A stress has been placed on interesting and entertaining write-ups.

After Christmas vacation, the pictures began to come back and the work of inserting the final details, cropping pictures, and combining the copy with them was done. The book was completed on March 15.

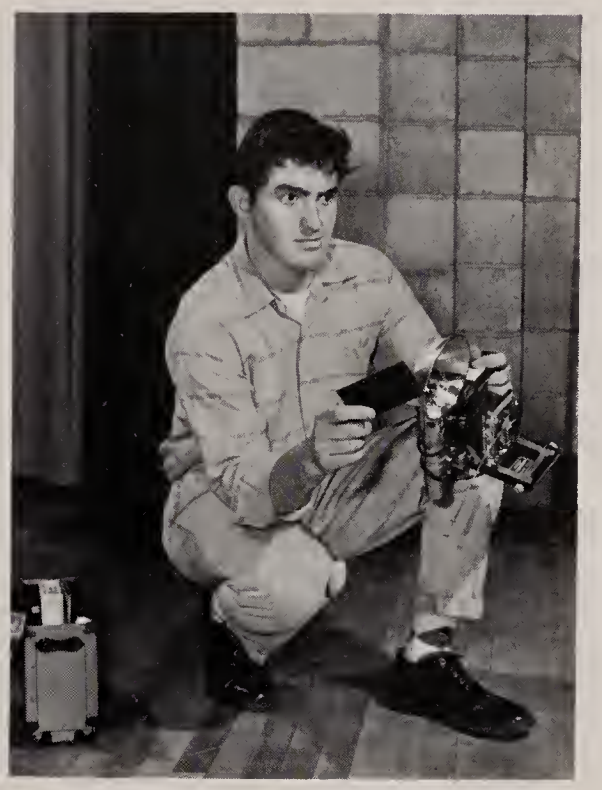

The candid camerman around school this year was editor, Alan Zink. The Annual Staff bought this crown graphic camera which was used to secure on-the-spot pictures of school life and activities which could not have been taken by our studio photographer.

AD SALESMEN

Ronny Puente, Bob Willaman, Alan Zink, Phil Gross, Kenny Etter, Owen Secoy, Bill Dessecker, Houstie Lemasters, Pat Bowen.

LIBRARIANS

SEATED AT FIRST TABLE: Judy Stark, President; Janet Michel, Vice President; Karen Smith, Rose Marie Jordan, Jackie Swart, Secretary. SEATED AT SECOND TABLE: Ruth Geib, Greta Willaman, Joan Morrhead, Barbara Yoder, Leona Van Camp. STANDING: Harriet Schaidnagle, Barbara Karns, Rose Heimer, Mrs. Ramga, Advisor, Carla Garvin, Ronnie Dow, Jim Dieble, Treasurer; Pat Boron, Reporter.

The primary duties of the student librarians are to check books in and out and to aid students in finding them. Mrs. Ramga, head librarian, teaches them to repair and accession books and magazines.

Keeping attractive book displays in the halls, panel discussions, and a dance have been their projects this past year.

JR. RED CROSS

ROW 1: Lynda Baughman, Gene Phillabaum, Jim Ulm, Chuck Bush, Jean Danner. ROW 2: Nancy Willaman, Pres.; Barbara Bent, Vice Pres.; Peggy Teagarden, Sec.-Treas.; Joan Garner, Carol Williams, Judy Myers, Eusebia Fisher, Mrs. Baxter, advisor.

The Junior Red Cross is a service organization made up of two members from each class in the high school. These members are selected their freshman year by the class president and serve for the remainder of their high school years.

This year the Junior Red Cross not only collected for their own drive but they also collected $250 for the Polio Fund and $50 for the Tuberculosis Fund. The grade school section filled Red Cross boxes which were sent overseas.

Under the able direction of their advisor, Mrs. Baxter, the Jackson Chapter contributed much to the work of the national Red Cross.

MAJORETTES

Left to right: Barbara Wyles, Jeannette Ater, Carol Dessecker, Marjorie Frank, Carole Williams, Sondra Jones, Cathy Baughman.

The marching band appeared in a parade at Massillon.

JACKSON HIGH

ROW 1: Barbara Wyles, Marianne Kirk, Tom Culbertson, Barbara Kern, Dorothy Amacher, Julia Everhart, Betty Boron, Kay Lemasters, Margaret Zahler, Barbara Disler, Kay Gardner. ROW 2: Barbara Becherer, Carole Williams, Carol Zink, Harriett Cleckner, Judy Thompson, Victoria Floom, Irene Craig, Betty Nutter, Janet Holshoy, Carol Brumbaugh, Marie Boron, Bill Finger, Sondra Jones, Marjorie Frank. ROW 3: Barbara Price, Patty Kracker, Elaine Wyles, DeMaris Vincent, Gary Sponseller, Houston Lemasters, Jeannette Ater, Bonnie Miller, Dick Geissinger, Robert Randles, Wesley Schaub, Gordon Wyles, Carol Pettay, John Minter, William Vitak, George Casper, Joe

MR. RICHARD RALSTON
Director

SCHOOL BAND

Kirven, Charlene Casper, Carol Dessecker, Cathy Baughman, Jane Boughman. ROW 4: Tom Lockard, Sondra Geis, Carole Minter, Judy Hoffee, Nancy McCort, Dick Sturm, Bob Jarrett, Sharon Magers, Judy Myers, Ronny Harper, Judy Magers, Janet Shaw, Ray Eberhardt, Heath Simpson, Mike Sheldon, Glenn Phillabaum, Chuck Stoner, John Baich, Bob Wood, Miriam Bower, Allen Craig, David Danesi, Christee Bixler, Marcus Workman, Virginia Stamen, Faye Flayman, Nancy Klinge, Anne Linn, Richard Miller, Shirley Huffman.

The football field gave birth to jazz, as the 1955-'56 Jackson High School marching band maneuvered their way through countless pre-game and half-time shows. After sweltering through a multitude of summer band rehearsals, the students held the spotlight at the Stark County Fair. The marching band concluded their season with the annual Military Ball of which Tom Culbertson and Barbara Wyles were crowned king and queen.

Concert season then commenced with the band participating in numerous band clinics at Northwest, Mount Union, and Alliance. The band also took part in the band festival held in the Canton Memorial auditorium on February 22nd. Outdoor concerts, indoor concerts, music festivals, and a band assembly are just a few of the many activities in which the band participated. Our band was also well represented in county, district, and state music contests.

The band took their down-beat from Mr. Richard Ralston, who was new to Jackson this year.

PEP BAND

This year we have had an added attraction at our rallies. The Jackson pep band and their hot music have really helped to enthuse the students. Such songs as Seventeen, Dance With Me Henry, and Rock Around the Clock have been heard blaring from their instruments.

The theme song for the football rallies was Rock Around the Clock to which the majorettes and the kids really rocked.

SELECT BAND

ROW 1: Barbara Wyles, Marianne Kirk, Tom Culbertsc Barbara Kern, Betty Boron, Margaret Zahler, Kay Gardner, Barbara Disler. ROW 2: Barbara Becherer, Carole Williams, Carol Zink, Judy Thompson, Harriet Cleckner, Carole Minter, Elaine Wyles, Betty Nutter, Janet Holshoy, Carol Brumbaugh, Marie Boron, Bill Finger, Sondra Jones, Marjorie Frank. ROW 3: Robert Randles, Bonnie Miller, Jeannette Ater, Gordon Wyles, Wesley Schaub, David Danesi, Glenn Phillabaum, John Baich, Bob Wood, Miriam Bower, Marcus Workman, Joe Kirven, Faye Slayman, Carol Dessecker, Cathy Baughman, Jane Boughman. ROW 4: Janet Shaw, Judy Myers, Dick Sturm, Bob Jarrett.

The select band is made up of the more advanced members of the band to enable them to play more difficult pieces.

MIXED

Marialice Myers, accompanist. ROW 1: Janet Holshoy, Ellen Holben, Carol Lecky, Sebia Fisher, Gary Weltlich, Ronny Ulm, Jack Mercier, Dick Harper, Mary Ann Hyde, Kay Lemasters, Karen Smith, Rosemary Barnhart.

Mr. William Riley
Director

CHOIR

ROW 2: Sally McNutt, Harriet Schaidnagle, Linda Grant, Elaine Wyles, Owen Secoy, Joe Arnold, Bill Finger, Bob Randles, Sherrie Goodwin, Barbara Getz, Judy Harbaugh, Ann Liber.

ROW 3: Nancy Willaman, Barbara Disler, Jean Swart, Pat Good, Terry Berring, Tim Jones, Bill Dessecker, Eddie DeMuesy, Ronnie Puente, Sandy Simpson, Bonnie Ditch, Bonnie Miller.

GIRLS' ENSEMBLE

Nancy Willaman, Harriet Schaidnagle, Mary Ann Hyde, Sherrie Goodwin, Sandy Simpson, Barbara Getz, Pat Good, Bonnie Miller, Ann Liber, Marialice Myers—accompanist.

AS WE TREK TO

THE GAMES

We watched . . .

As the last cold days of the season came, the team practiced with towels around their heads, stocking caps, ear muffs and gloves.

OWEN SECOY
Sr. Quarterback
All-County

DICK SCHEETZ
Sr. Center
All-County

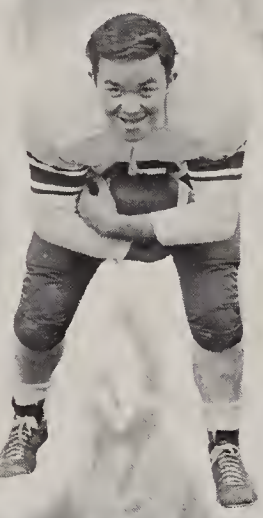

BUD RUSSELL
Sr. Halfback
All-County

CHUCK BUSH
Jr. Halfback
All-County

ALAN ZINK
Sr. Guard
All-County

BILL DESSECKER
Sr. End
All-County

RONNIE DOW
Sr. Tackle

JOHN WHITACRE
Sr. Tackle

PAT BOWEN
Sr. Tackle

DICK MORTON
Sr. Halfback

VIRGIL BERTONI
Sr. Fullback

KENNY ETTER
Sr. End

BILL DRURY
Sr. Guard

RONNY PUENTE
Sr. End

In this skit at one of the pep rallies, Coach Barbara Bent prepares to send in a player against Springfield. She finds it necessary to use a microphone to signal a player from the other end of the long line of substitutes.

JIM DIEBLE
Sr. End

our team . . .

score their victories . . .

After beating North Canton, the team rode home singing the songs and displaying the smiles that characterized the bus ride home from a game.

DAVE SMITH
Sr. Fullback

JOE HOAGLAND
Jr. Halfback

DICK RADER
Sr. Halfback

BOB WILLAMAN
Sr. Guard

HOUSTIE LEMASTERS
Sr. Guard

JOHN SCHEETZ
Jr. Linebacker

BOB SEBALD
Jr. Center

PAT BORON
Sr. Guard

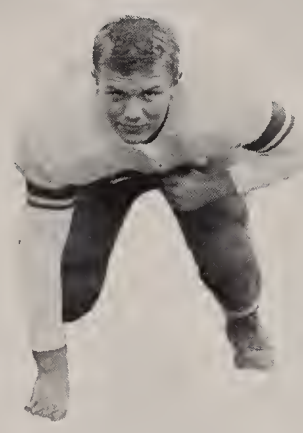

LEE HAYES
Jr. Guard

CHUCK DANNER
Jr. Halfback

JOHN GROSS
Sr. End

PAUL HERNANDEZ
Jr. End

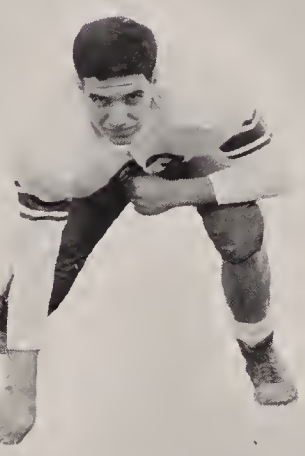

JOE SELOGY
Jr. Tackle

HOWARD BOWER
Jr. Guard

HAROLD CULLER
Jr. Quarterback

EDDIE DEMUESY
Sr. Center

This time it was food that was devoured as the hungry team feasted at the banquet.

as they became . . .

county champions . . .

Virgil Bertoni prepares to take out a Middlebranch player as Bud Russell keeps his eye on other pursuers, and goes around their end for another long gain.

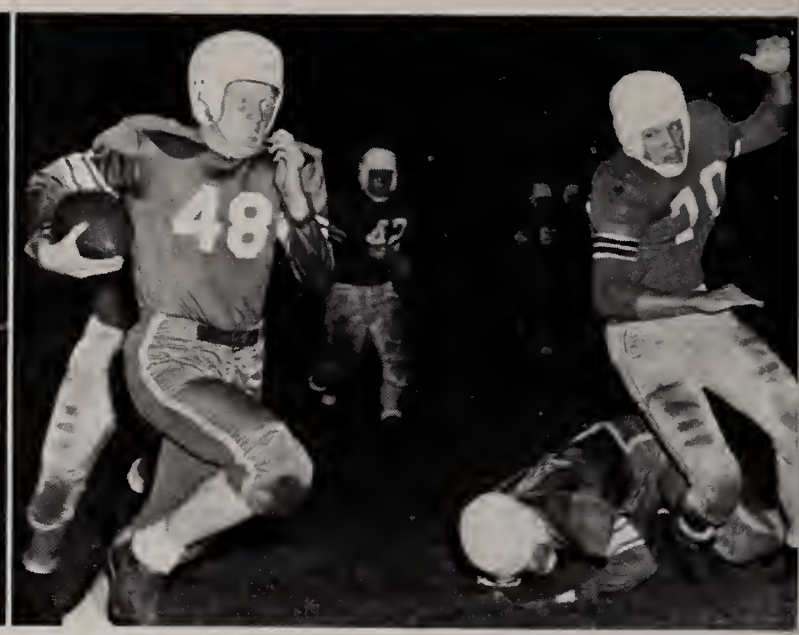

Owen Secoy pours it on as he skirts the end in the game against Orrville.

Halfback Chuck Bush streaks downfield away from these Middlebranch tacklers.

But Bertoni—there's no time for holding hands now! A group of Middlebranch players approach from behind.

again.

Middlebranch, Middlebranch all around
and no place for Smith to go.

And he's over. Things are looking up for Bud Russell as he literally rolls over Navarre to score again.

This Navarre player is about to be done in by Bertoni and another Jackson tackler.

The ground seems to be the favorite spot for Navarre backs, especially with the aid of Jim Dieble. Others in picture are Virgil Bertoni, Dick Scheetz and Alan Zink.

ROW 1: Chuck Bush, Chuck Danner, Ronald Bowen, Dick Morton, Dave Smith, Dick Rader, Owen Secoy, Paul Hernandez, Howard Bower, Harold Culler. ROW 2: Don Sebald, Walter Olsen, Managers, Harry Dutka, Assistant Coach, Lee Hayes, John Scheetz, Jim Dieble, Ronny Puente, Eddie DeMuesy, Alan Zink, Bud Russell, Virgil Bertoni, Bob Fife, Head Coach, Jim Scott, Manager. ROW 3: Dick Scheetz, Joe Hoagland, Kenny Etter, Bob Sebald, John Gross, Houston Lemasters, Ronny Dow, Bill Dessecker, Bob Willaman, John Whitacre, Bill Drury, Joe Selogy.

VARSITY SQUAD

Like Ole Man River, the Polar Bears rolled on and on. Coach Bob Fife fielded the most powerful team this year that Jackson has ever had.

Practice began on August 20, with twenty seniors returning, some for their second, third, and fourth year as lettermen. Practice was hard those first few weeks, and very soon the season was under way.

The team started in fine style by steam-rollering Uhrichsville 61-0. This was the beginning so necessary toward a successful season. The boys had started as a well balanced, determined unit.

Against Orrville the Bears scored a 27-0 revenge in one of the most important games of the season. Next, Jackson defeated their third foe, Sandy Valley 58-6 in the first league game. The following week Middlebranch visited our gridiron to receive the short end of a 33-6 score. By this time our team had begun to show the potentialities which it had.

The big, undefeated Navarre team awaited Jackson on October 14. This was perhaps the game of most interest this season. But Jackson rolled again, decisively defeating Navarre 44-7.

Standing at the top of the Stark County League, Jackson met and defeated Northwest 52-0 for the fourth league win. The next team to come was probably the one we knew the least about and feared the most. But our boys proved that they were not daunted by the reputation or size of Springfield Twp. Jackson won the game 45-0.

Talk of an undefeated season began to circulate as the last two games of the season approached. The third county championship in a row and the first undefeated, untied season in the school's history lay ahead, but so did Jackson's biggest rival, North Canton.

Never to be scoffed at, North Canton appeared to be a real threat to our team's record. They scored the first touchdown of the game. It was also their last. With their heart set on victory and their efforts mustered in one team effort, the Polar Bears stomped North Canton 60-7.

The last game was a league contest with East Canton, and would definitely decide for us the county championship. The score: Jackson 73 - East Canton 0.

This was the completion of an unmarked season in which the Polar Bears compiled a total of 453 points, while holding their opponents to 26. Jackson finished with a rating of twenty-third in the state. These facts are certainly an account of the tremendous power, desire, and teamwork of the 1955 Jackson Polar Bears.

ROW 1: John Fick, John Ater, Larry Floom, James Kracker, Nelson Schammo, Jack Mercier, Ronald Ulm, Dave Mobberley, Chuck Jolliff, Alvin Lutz, Bill Forsyth, Jerry Werner, Jim Decker, Jerry Crawford, Jack Garner. ROW 2: Duane Smith, Ted Habony, Managers, Pete Pearson, Tom Keck, David Snyder, Tim Tilton, Jim Russ, Skip Willaman, Tom Malinowski, Joe Arnold, George Matako, Jim Ulm, Walter Boron, Loren Bates, Harry Reed, Paul Markowsky, Coach Dale Haverstock, Tom Eckert, Manager. ROW 3: Louis Holben, David Wallenhurst, Jerry Ater, Harry Ludwich, Dick Bernard, John Easterday, Jim Blackstone, Richard Climes, Don Benson, Bob Bauer, Darryl Snyder, Ted Stuhldreher, Roger Moesle, Dick Pelkouski, Nick Radel.

RESERVE SQUAD

1956 VARSITY SCHEDULE

Sept.	14	Uhrichsville
Sept.	21	Orrville
Sept.	28	Sandy Valley
Oct.	6	Middlebranch
Oct.	12	Navarre
Oct.	19	Northwest
Oct.	26	Wooster
Nov.	2	North Canton
Nov.	10	East Canton

1955 RESERVE RECORD

Jackson 27	Loren Andrews	6
Jackson 26	Canton South	7
Jackson 27	Orrville	0
Jackson 27	Central Catholic	6

The big three: Head Coach, Bob Fife; Assistants, Harry Dutka and Dale Haverstock, could be discussing a play, a player, or a coming opponent.

JEANNETTE ATER

FOOTBALL QUEEN

Miss Jeannette Ater reigned as the football queen at the homecoming game on Saturday, October 7, 1955. She and her attendants were chosen by the members of the football team. Members of the queen's court were: Barbara Wyles, senior; Jean Oberlin, junior; Linda Grant, sophomore; Jean Danner, freshman.

Fitting to the occasion, Jackson defeated Middlebranch 33-6!

Due to the rainy weather the coronation was held in the gymnasium. The queen was escorted by Bud Russell and Virgil Bertoni, co-captains. Other escorts were Alan Zink, Bill Dessecker, Kenny Etter, and Owen Secoy. Following the crowning, a dance was held in honor of the queen and her court.

A big smile is shown by Jeannette as Bud Russell places the crown on her head. Virgil Bertoni stands on the right.

The Queen and her court: Linda Grant, sophomore; Jean Oberlin, junior; Jayne Miller, crown bearer; Queen Jeanette; Barbara Wyles, senior; Jean Danner, freshman. The escorts are: Kenny Etter, Bill Dessecker, Bud Russell, Virgil Bertoni, Alan Zink, Owen Secoy.

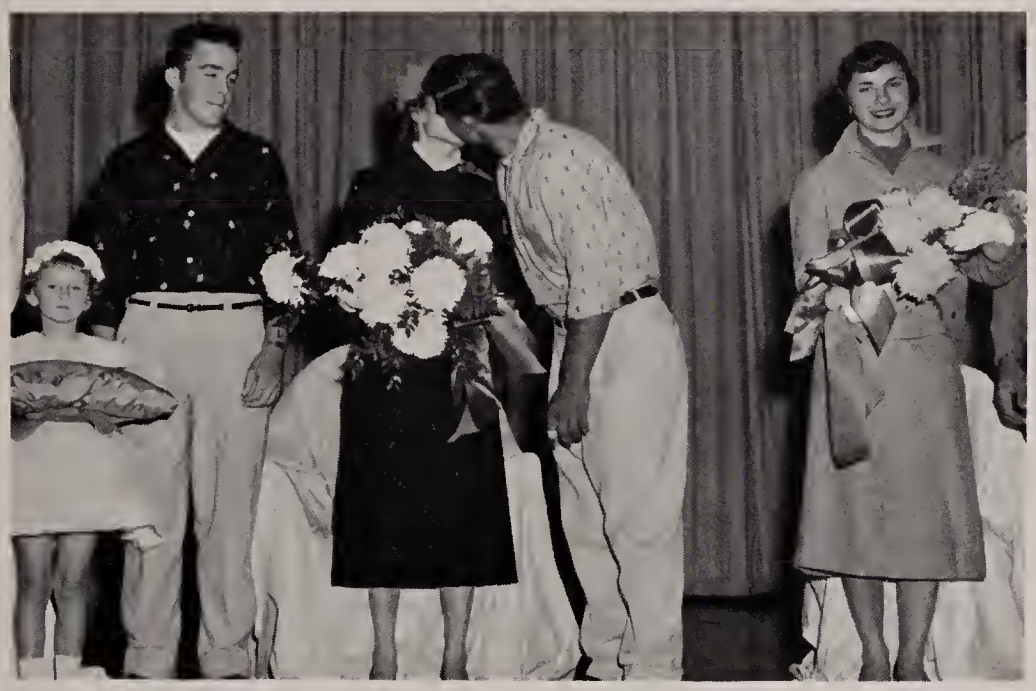

Oh, but of course! Co-captain, Virgil Bertoni takes advantage of the opportunity to kiss the Queen.

The first dance with the Queen is shared by Bud Russell. Shown in the background are Jean Oberlin and Bill Dessecker.

A view of the homecoming dance.

Jean Oberlin, Nancy Willaman, Linda Grant, Jean Danner.

VARSITY CHEERLEADERS

Oh, please! It's gotta go in.

But it didn't.

RESERVE CHEERLEADERS

Adding to the limelight of the Athletic Department are the Varsity and Reserve cheerleaders.

Chosen the first part of May by the student body, these girls have been in charge of rallies, the student rooting sections at games, and the publicity of athletic games.

During football season the Reserves are idle in cheering, but help the Varsity with the rallies. In basketball season, they participate in the rallies and cheer for the Reserve team at the games. These girls are chosen from the ninth and tenth grades.

The Varsity squad, open to all four grades, cheers for all Varsity team competition and at all rallies.

Supervised by Mrs Baxter, their advisor, these girls plan the rallies and make up and introduce new cheers and ideas.

On Nov. 4, the Varsity squad attended a cheerleading clinic at Ashtabula, Ohio. There they were instructed in better ways to cheer, plan skits and organize rallies.

At the football championship rally, the girls invited Gene Dillon to speak and he was present to give his comments on the 1955 Champs.

The Varsity cheerleaders were invited by North Canton's cheerleaders to participate with them in their rally before the Jackson-North Canton game and we also had the Viking cheerleaders as our guests for the afternoon rally.

Near the end of the season the East Canton cheerleaders were present at the rally for the Middlebranch game to see how Jackson conducted it's pep assemblies.

Kay Lemasters, Nancy Krnach, Margo Gross, Lynda Baughman.

Who's a . . . head and who's behind? This is the lineup of the county class "A" teams.

Their race for the championship is depicted by a horse race in this skit put on at a basketball rally. Here Jackson is coming in first.

SEATED: Jim Scott, Don Benson, Bill Dessecker, Harold Culler, Dick Scheetz. STANDING: Dale Haverstock, Coach, Chuck Bush, Owen Secoy, Joe Hoagland, John Scheetz, Dick Rader, John Fick, Manager.

VARSITY BASKETBALL

Sporting new uniforms and knee socks this season, the 1956 Polar Bears set out to make their record as bright and spotless as their uniforms. It was anyone's guess about who might be the Stark County Class A Champs this year. Our basketball team started their campaign with this goal before them.

Being conditioned for a large court, they showed great brilliance and spark from the outset. Sharp passing and accurate shooting were characteristic of the '56 Bears. They provided the fans with many tense and exciting moments throughout the season. As they steadily made their way through the list of opponents, they won 11 out of 17 games. At the end of the regular season Jackson stood second in the league, just short of the county championship. The season was concluded with a loss to Wooster in the County Class A tournament.

Jackson 53	Sandy Valley	66
Jackson 60	East Canton	48
Jackson 73	Navarre	58
Jackson 68	Northwest	74
Jackson 48	Alumni	44
Jackson 67	Wooster	61
Jackson 50	North Canton	60
Jackson 56	Middlebranch	45
Jackson 59	Sandy Valley	48
Jackson 71	East Canton	74
Jackson 86	Navarre	57
Jackson 78	Northwest	37
Jackson 67	North Canton	78
Jackson 77	Orrville	60
Jackson 62	Middlebranch	64
Jackson 71	Greensburg	45
Jackson 92	Uhrichsville	55

TOURNAMENT

Jackson 34	Wooster	51

Owen Secoy - Sr.
All County

Bill Dessecker - Sr.

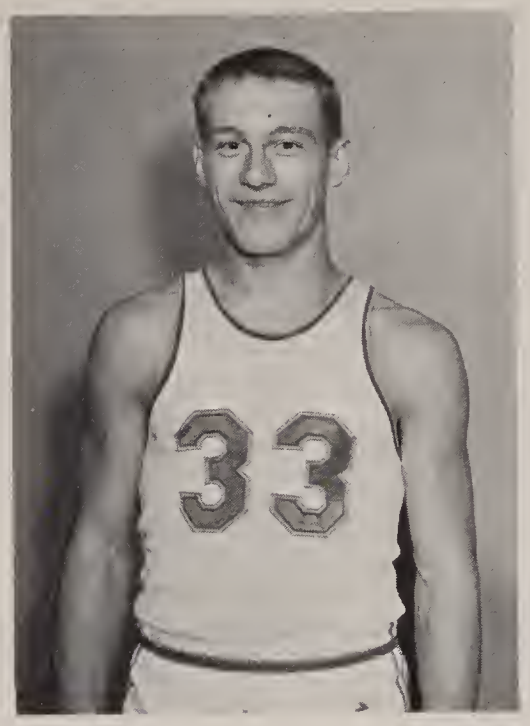

Dick Rader - Sr.

Does the expression go with the fake, Rader?

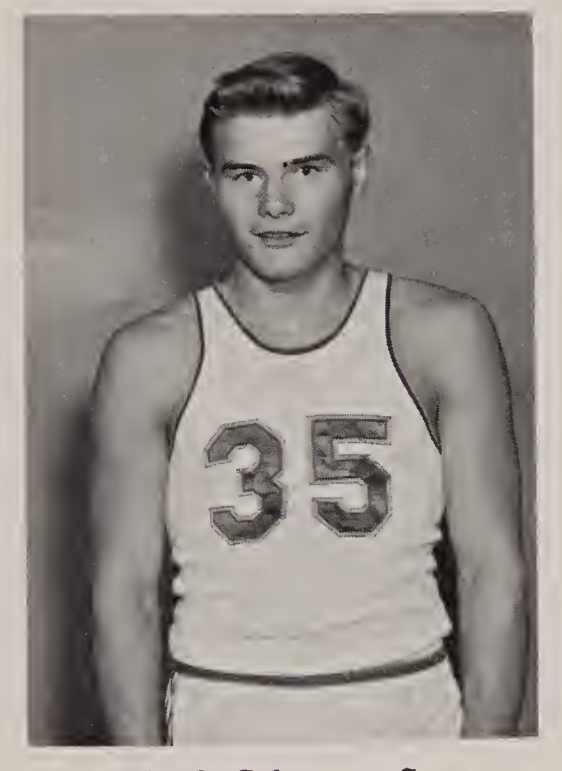

Dick Scheetz - Sr.

Expressions are in fashion. The camera caught Bill Dessecker off balance and the ball seems to be out of control of this Middle-branch player.

Chuck Bush - Jr.

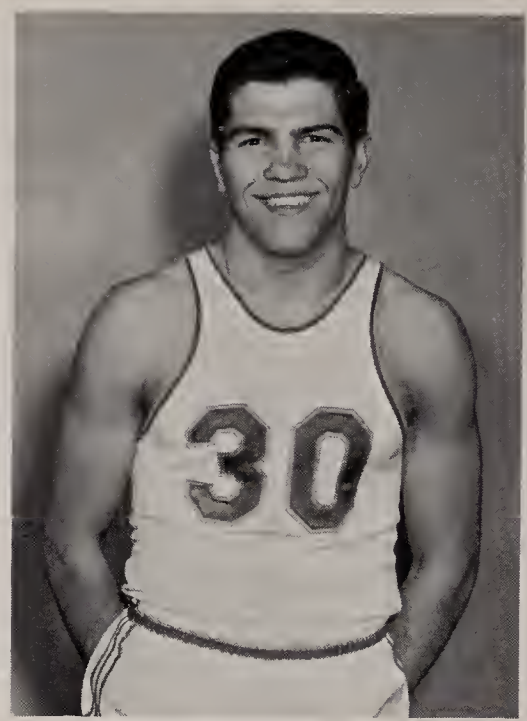

Joe Hoagland - Jr.

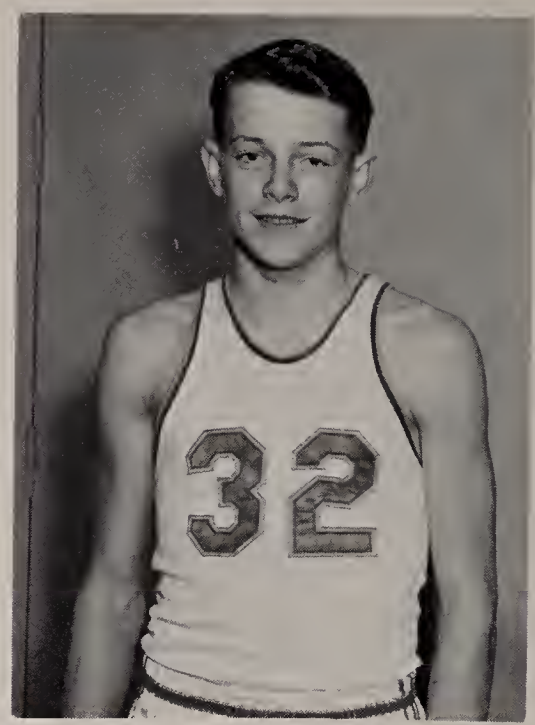

Harold Culler - Jr.

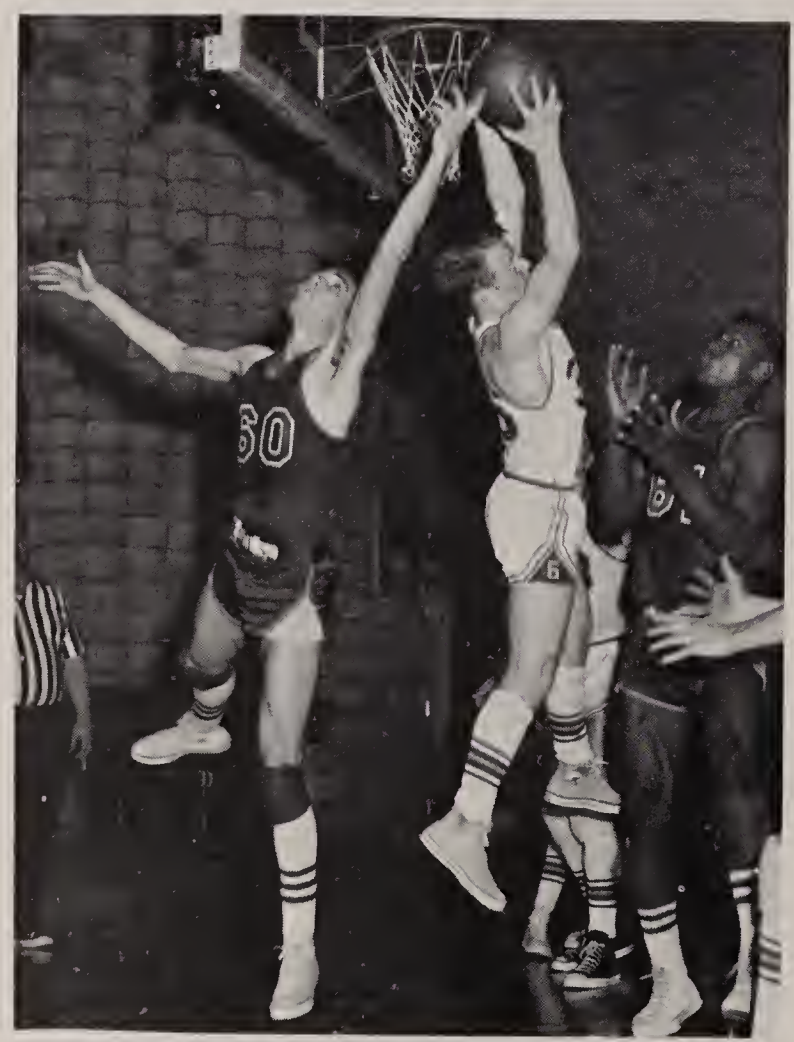

Owen Secoy is the only one to go off the floor as he takes a rebound from the boards against Sandy Valley.

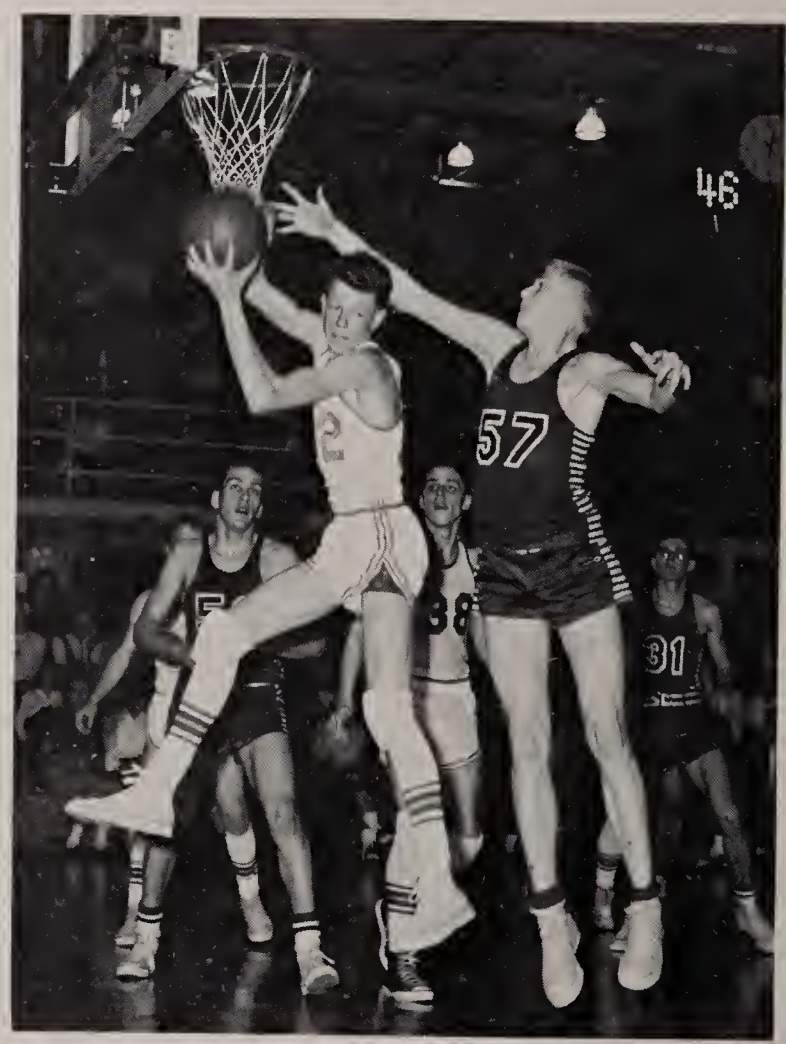

Sorry Buddy! I already have it. Harold Culler brings the ball down from the Middlebranch backboard.

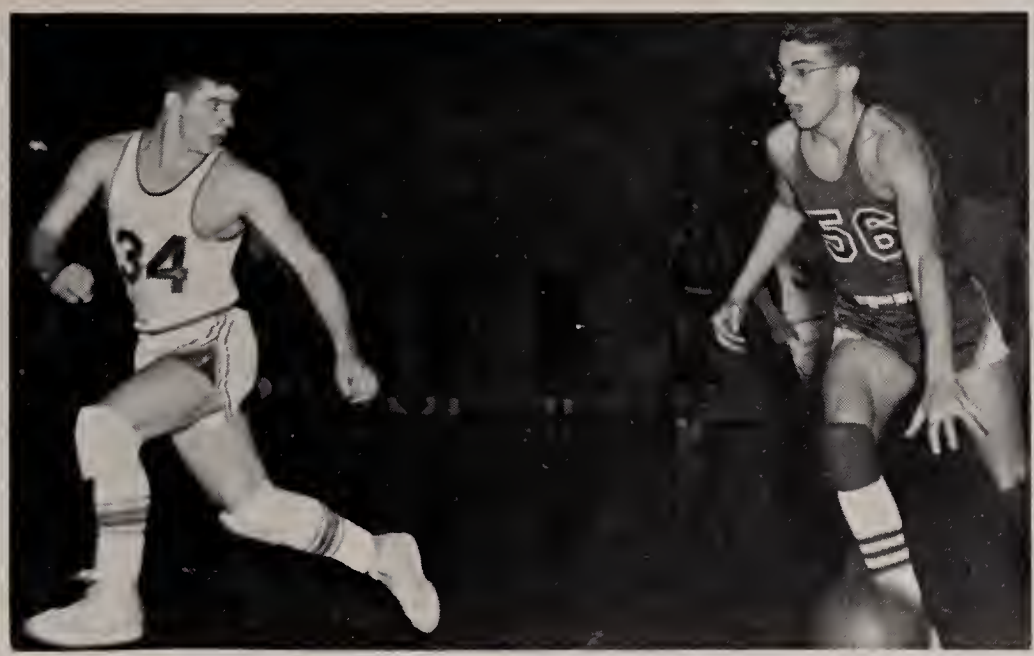

It's Bush out in front by a length. A Sandy Valley forward finishes second.

Jim Scott - Jr.

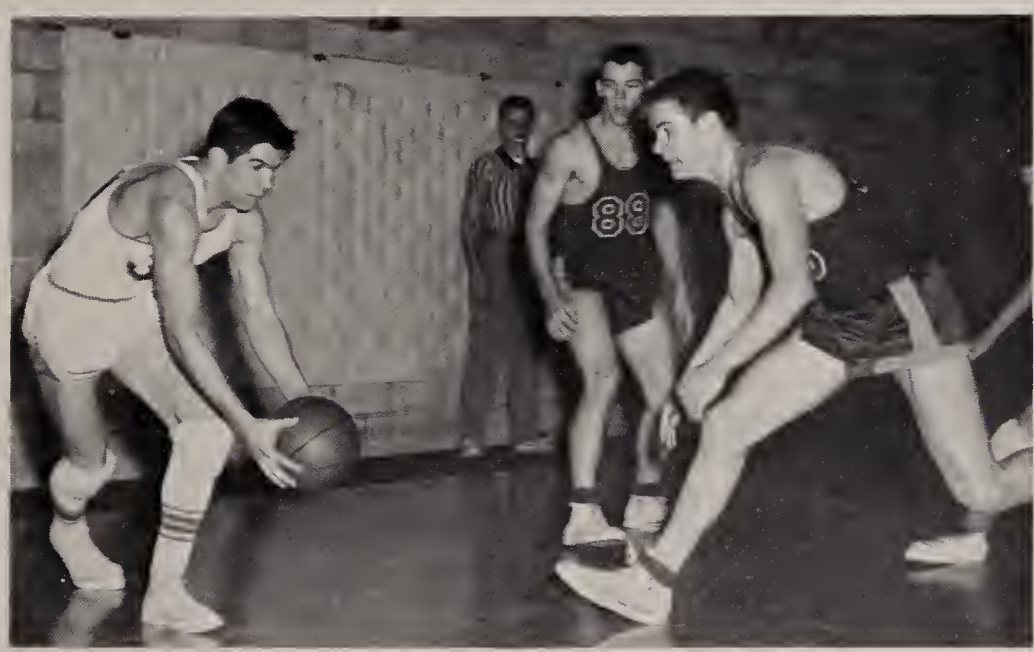

Joe Hoagland holds the ball out as though tempting this Navarre player to try to get it.

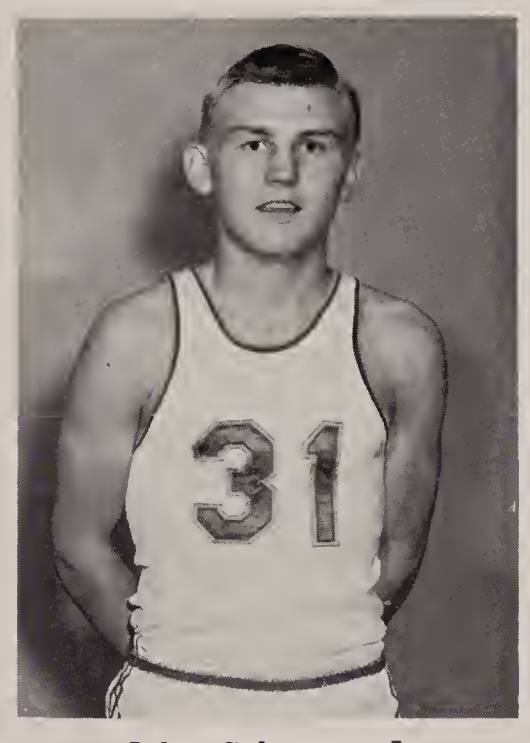

John Scheetz - Jr.

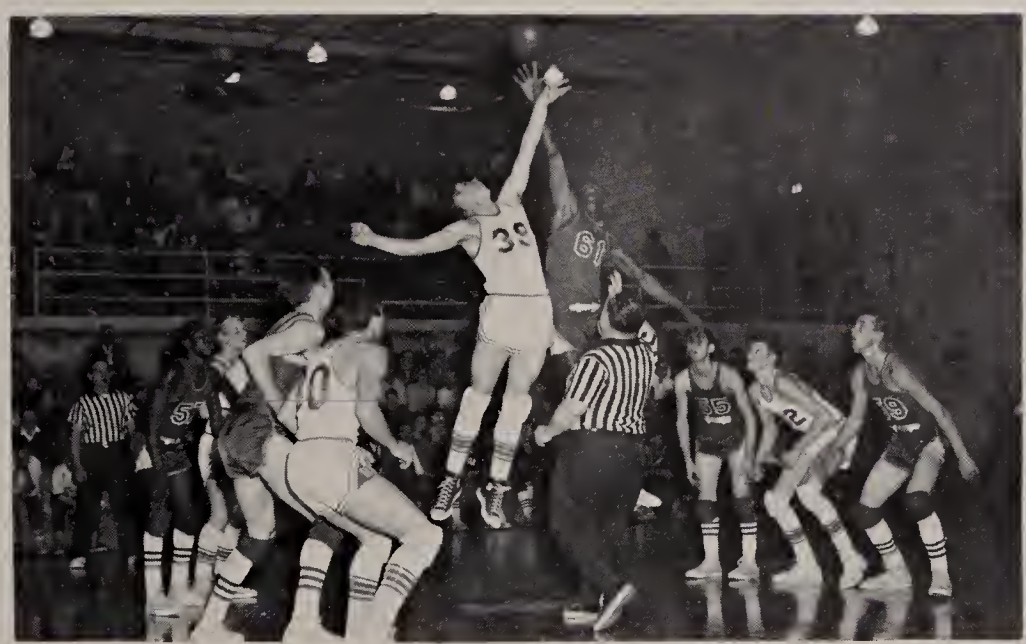

Stre-e-e-e-tch! Bill Dessecker goes high in the air to tip the ball away from Sandy Valley at the opening jump.

Don Benson - Soph.

RESERVE BASKETBALL SQUAD

The Reserve team was entirely made up of Sophomores. They did very well this year, compiling a total record of 17 wins and 2 losses. This is one of the best records ever held by a Reserve team.

SEATED: Louis Holben, Lee Stockon, Cliff Miller, Dick Miller, Alvin Lutz, Chuck Jolliff. STANDING: Harry Dutka, Coach, Kenny Wolfe, Larry Schafer, Don Benson, Dick Climes, Jim Blackstone, Jerry Ater, Bob Baurer, Manager.

RESERVE RECORD

	We	They
Sandy Valley	26	44
East Canton	48	38
Navarre	44	39
Northwest	71	41
Wooster	39	53
Canton South	38	33
North Canton	45	28
Middlebranch	37	34
Canton Lehman	52	41
Sandy Valley	48	31
East Canton	48	38
Navarre	57	33
Northwest	55	39
North Canton	58	37
Orrville	76	39
Middlebranch	51	45
Greensburg	47	27
Uhrichsville	40	38

FRESHMAN RECORD

	We	They
Northwest	39	35
Canton Lehman	28	70
North Canton	38	30
Canton Lincoln	54	58
Louisville	21	35
East Canton	50	46
Canton South	30	38
Canton McKinley	50	65
Louisville	46	44
East Canton	29	36
Canton Lehman	39	56
North Canton	23	43
Canton Lincoln	27	38
Canton McKinley	44	43
Canton South	44	38

TOURNAMENT

	We	They
North Canton	42	39
East Canton	36	47
Uniontown	51	41

FRESHMAN BASKETBALL SQUAD

After completing their season with a record of 6 wins and 9 defeats, the Freshman team entered the "Frosh" tournament at North Canton. Here they won the consolation championship.

SEATED: Stuart McArdle, Gary Boss, David Clatterbuck, David Mobberley, Tom Malinowski, Dan Mantsch, Bill Hunsinger. STANDING: Dan Matthews, Coach, Ronny Holmes, Loren Bates, Harry Reed, Acie Uplinger, James Fenton, Tom Cozy, Ronny Ulm, Bill Forsyth, Harry Wooden, Manager. ABSENT: Richard Knowles, Ronnie Holla.

HI-Y BASKETBALL SQUAD

RECORD	We	They
Sandy Valley	41	18
Marlboro	76	21
Middlebranch	44	25
Hartville	37	12
Sandy Valley	43	23
TOURNAMENT		
Middlebranch	52	32
Louisville	45	38
Canton South	49	45

ROW 1: Eddie Demuesy, Bud Russell, Kenny Etter, Joe Selogy, Dan Berndt. ROW 2: Joe Arnold, Paul Hernandez, Fred Nye, Darryl Snyder, Bob Willaman, Bob Sebald, Mr. Hart, Coach.

TUMBLING TEAM

ROW 1: Kenny Etter, Ronny Dow, Bud Russell, Bob Kompara, Bob Willaman. ROW 2: Roger Vincent, Don Williamson, Steve Blate, Dick Harper. ROW 3: Paul Hernandez, Ronny Finger, Fred Nye.

"Tuck your head. Tuck!" Crunch! Another tumbler bit the floor.

Mr. Dutka trained Jackson's first tumbling team this year. These boys, members of various boys gym classes, displayed their skill at diving, flipping and other tumbling arts during the intermissions of the basketball games.

Will he make it? That's what the boys on the mat are wondering as Bud Russell dives over them.

AS WE

AMBLE

TO *TOWN*

SPONSORS

THESE PEOPLE HAVE SPONSORED YOUR YEARBOOK. PLEASE PATRONIZE THEM FREELY

The Quality Supply Co., Inc.

Power Farm Machinery

Sales and Service

Allis-Chalmers • New Idea

North Canton, Ohio

"More Service Per Dollar"

North Canton Radio & Appliance

We Sell the Best

Philco • RCA " Zenith

Admiral • Motorola

Television • Radio • Appliances

Sales and Service

Phone 9-1500 440 N. Main St.

Paul Kindy (Owner) North Canton, Ohio

Valley View Supply Co.

"Wayne Feeds"

Dairy, Poultry, Hog, Rabbit, Dog

Fertilizer, Lime, Salt, Remedies

North Canton, Ohio

BURKHART'S

TEXACO SERVICE

Corner Wise and Portage Roads

N. Canton, Ohio — Phone 9-7059

Car Washing and Lubrication

Tires — Tubes — Accessories

WISE ROAD NURSERY

Evergreens, Perennials and Shade Trees

Landscaping, Planting and Design

Phone 6-9148

Leo E. Lookabaugh, *Prop.*

NYE'S DEPT. STORE

Formerly Hummel's

132 S. Main Street North Canton

Levis Ship 'n Shore

Bill Sims Laura Mae

Ball Band Footwear

Compliments

of

STROUBLE'S

TAVERN

NORTH CANTON CLEANERS

163 North Main St. Dial 9-7154

NORTH CANTON, OHIO

Odorless Dry Cleaning

Compliments of

BLACKSTONE

MOTORS

COMPLIMENTS OF

ART SNYDER

Sheet Metal Work

Compliments of

ART'S BARBER SHOP

Canal Fulton, Ohio

SHEELY FLOWERS

"Flowers Whisper What Words Can Never Say"

Phone 9-1819

208 Royer Street North Canton, Ohio

McMILLEN HARDWARE

CANAL FULTON

Phone ULster 4-2420

SEGEL'S

MASSILLON'S LEADING LADIES READY TO WEAR

28 Lincoln Way, East

Shaffer Motors, Inc.

113 First Street S. E. Massillon, Ohio

"Your Friendly Ford Dealer"

COMPLIMENTS OF

THE STATE BANK CO.

MASSILLON, OHIO

CUTHBERT JEWELRY

CANAL FULTON, OHIO

Phone ULster 4-2157

ZIMBER INN

Famous for Fish and Shrimp

SMITH'S HARDWARE and APPLIANCES

Frigidaire Appliances • Pittsburgh Paints
Builders' Supplies

902 N. Main St. North Canton, Ohio

HY 9-7633

NELSON INDUSTRIAL SUPPLY CO.

JANITORS' SUPPLIES

PAPER PRODUCTS

406-416 Fourth Street S. W.

Phone 6432

W. E. GILCHER LUMBER CO.

Mule Hide Roofing

Canal Fulton, Ohio

Phone UL 4-2337

PURE
MILK • CREAM
DAIRY PRODUCTS

In Account with

OBERLIN DAIRY

QUALITY SERVES YOU BEST

Phone 4666 308 20th St. N. W.

joe slaughter
men's wear
Plaza Shopping Center
Canton 9, Ohio
Phone GLendale 5-2155

Smart Apparel
for Women and Children
bon marché
421 Market Ave. North
CANTON, OHIO

SEBALD FLOOR SERVICE
Carpet Specialist
N. Canton HY 9-6313

Massillon Sugar Bowl
and the
Palace Sugar Bowl
Canton, Ohio
fine foods for fifty years

Quality Dry Cleaners & Dyers
Twice Weekly
Canton's & Massillon's only cleaners of suede coats and jackets

CROSBY SHOE STORE
TE 2-3725
14 Lincoln Way East
MASSILLON, OHIO

HAYES TEXACO SERVICE
2 CONVENIENT LOCATIONS
No. 1 Fulton Rd. & Hills & Dales Rd.
No. 2 12 & Wertz N. W.

SURBEY ELECTRIC
SALES AND SERVICE
Dumont, Crosley and Admiral Radio
Easy & Apex Laundry Equipment
Television & Appliances
1505 Portage St. Ext. R. D. 9, North Canton
HY 9-4923

JOHN LOW AND SON
5 Chair - air conditioned
Modern
Barbershop
Open 8 till 8
Fulton Road Shopping Center

GROSS APPLIANCE CO.
General Electric
APPLIANCES
A DEAL FOR YOUR DOLLAR
North Canton HY 9-2866

COMPLIMENTS TO THE SENIOR CLASS
Mathie Coal & Supply
COAL AND BUILDERS' SUPPLIES
Portage Street at B. & O. Tracks
NORTH CANTON, OHIO HY 9-2575

ARMOUR'S
MEN'S WEAR
North Canton HY 9-2636

RANKL'S FOOD LINER
I. G. A.

The best in fine Meats, Groceries, Produce
Phone 2-1569
405 Parkview N. E. Massillon, Ohio

CENTRAL HARDWARE

On the Square in North Canton

HY 9-3309

Congratulations to
Class of 1956
and Future Graduates at

Jackson Memorial High School

Letherman's Seed Store

CANTON, OHIO

MARY GEIB FLOWERS

2638 Fulton Road, N. W.

CANTON, OHIO

PLEASANT VIEW INN

William G. Dahline,

HY 9-9077

Lincoln Way Motors, Inc.

Sales and Service
Continental · Lincoln · Mercury
1136 Lincoln Way East
Massillon
Dial 3175

MORRISON
MUSIC SERVICE
Band Instruments
Pianos • Accordians
String Instruments
Sheet Music • Records
220 Lincoln Way East TE 3-7560

TE 3-7434
Spuhlers inc.,
INTERIOR DECORATORS
181 Lincoln Way East Massillon, Ohio

BAIR TRACTOR SALES

Ferguson Tractors and Equipment
Steam Cleaning • Repairs • Welding
Chore Master Garden Tractors
Toro Lawn Mowers
N. Canton, Ohio HY 9-4544 Fulton Road Ext.

CARL SPONSELLER

Hot Water & Steam Heating
Sanitary Plumbing

N. Canton, Ohio HY 9-3522

LANTZ PEAT MOSS

FOR

FLOWERS, SHRUBS, LAWNS
W. O. Lantz GL 2-2432

4840 Fulton Road Ext.
Canton 9, Ohio

HARPOLD MOTOR
1012 South Main St.
CARS TRUCKS
BEST Ford SERVICE
N. Canton, Ohio HY 9-2545

GETZ CARRY OUT
ACCESSORIES — HARDWARE
GROCERIES — MEATS
AND DAIRY PRODUCTS
2103 Portage St. N. Canton HY 9-2450

"MELLO" MILK
North Canton Dairies, Inc
Portage St. Ext HY 9-3345

Lake Cable Service
Auto Accessories
Brake Service and Tune-ups
Lubrication and Washing
5622 Fulton Road Ext. .Canton, Ohio HY 9-4078

Massillon Paint & Glass Co
QUALITY PAINT PRODUCTS
WALL PAPER
64 S. Erie St. TE 3-5038

DANNER & RINGLEY
PEAT MOSS
MOSS and HUMUS
HARRY DANNER HY 9-4576
CHUCK RINGLEY TE 3-8421

TE3-8421
THE BRIGHTEN UP STORE, Inc.
Sherwin-Williams Products
133 ERIE NORTH
MASSILLON, OHIO
Imperial Wallpaper Artists Supplies

SCHILTZ
Shoe Service
127 Portage Street
North Canton, Ohio

Est. 1924 Dial 3-6867
Stahlheber's
ATHLETIC GOODS
2212 Tuscarawas St. West Canton, Ohio

Canton Flower Shop
108 Third Street S. W.
CANTON, OHIO

PETER E. SCHALMO
McCormick -:- Deering
New Idea Implements
Canal Fulton, Ohio UL 4-2442

C. S. Henrich Motor Co.
Your Chrysler - Plymouth and International Truck Dealer
1208 Lincoln Way East TE 2-3800
Massillon, Ohio

TURNS INN
Corner 241 and North Canton Road
HY 9-9083

Best Wishes
To The Class Of '56'

C. N. VICARY CO.

Canton, Ohio

KANNERS
Massillon's Most Popular Store
For Men

32 Lincoln Way East Massillon, Ohio

**FISHER
AUTO SUPPLY CO.**

136 Walnut Ave. N. E.

Canton 2, Ohio GL 3-1104

DROUHARD'S
Plumbing Supply Warehouse
Wholesale Distributor

407 Lincoln Way E. - On U. S. Rt. 30
Massillon, Ohio TE 2-6100

Andy and Junior
Your City Bakery Boys

YEA - JACKSON!

**LAWRENCE ROAD
MARKET**
Big Enough To Serve You
Small Enough To Know You

628 Lawrence Road, N. E.

HERMAN GROCERY
Crystal Springs

TE 3-9650

Compliments
of
BECKER HARDWARE

Massillon, Ohio

Compliments
of
**RELIABLE
OFFICE SUPPLY CO.**
159 Lincoln Way West
Massillon, Ohio

**SPIES
COLONIAL MARKET**
2805 Fulton Rd. N. W.
GL 6-2878 and GL 6-2877

Finest in Quality Food

LONG'S MEN'S SHOP
Tailoring & Haberdashery
Fine Custom Tailored Suits
Dobbs Hats
Enro or Manhattan Shirts

Paul Crone
John Crone
50 Erie St., N.
TE 2-2211

WATERLOO DRIVE-INS

3250 Cleveland Ave. N. W.
GL 6-3055

4431 W. Tuscarawas
GR 7-2700

Canton Ohio

STONE BROTHERS CLOTHES
Massillon's Number One Store
For Men
104 Lincoln Way West
Massillon Ohio TE 3-6166

Compliments
OHIO DRILLING COMPANY

BLOOMFIELD CHEVROLET
So. Canal Street Telephone UL 4-2216
CANAL FULTON, OHIO

RAY MARCHAND GEORGE CUSTER
TREAT YOURSELF TO THE BEST!
Marchand's Barber Shop
For Appointment
DIAL TE. 2-9555
1111 LINCOLN WAY EAST
MASSILLON, OHIO

MASSILLON
Camera Shop
"EVERYTHING PHOTOGRAPHIC"
44 FIRST STREET, NE MASSILLON, OHIO

Diamonds Watches
For Finer Jewelry
NUSBAUMS
Established 1910 105 E. Tuse
Jewelry Repairing
CANTON, OHIO

JOE GOLDENFELD
Men's Furnishings And Shoes
169 Lincoln Way West
Massillon, Ohio TE 3-6240

PROGRESSIVE CHEVROLET
Lincoln Way West at 3rd St.
New Cars Used Cars

JOHNSON AUTO CO.
Sales - Ford - Service
Your Friendly Ford Dealer
Canal Fulton, Ohio UL 4-2333

MAJORETTE DRIVE-IN
1209 Lincoln Way East
Delicious Food
Home of the largest banna splits in the world

LEMASTERS PLUMBING AND HEATING
2635 Broad Ave. N. E.
Highland Park
Massillon, Ohio TE 2-1728

DAVES HANDY STORE
Dave MacKim
Wise Road

R. D. FRYE HARDWARE

NORTH CANTON
OHIO

950 South Main Street HY 9-3387

D. W. GOOD

Complete
SUPER MARKET

Frozen Foods
Fancy Groceries
Meats

124 6th St. N. E.
Phone 6929
MASSILLON, OHIO

Massillon Book & Stationary

32 First Street N. E.

Massillon 2-2825

School Supplies
Typewriters
Office Supplies
Stationery
Books
Gifts

COMPLIMENTS OF

THE MASSILLON STEEL CASTING CO.

MASSILLON, OHIO

★ ★ ★

(The Kind of Steel Castings You Want When You Want Them)

PRY'S BODY AND PAINT SHOP

Wrecks Rebuilt • Body and Fender Work

Lubrication • Tires • Accessories

SOHIO GAS • OIL

35 Years of Automotive Experience

½ Mile North of Jackson

Phone TEmple 3-9549

Congratulations to the Class of 1955

Finefrock's of Massillon

• ♣ •

Complete Home Furnishings and Decorating

• ♣ •

641 Lincoln Way West

TEmple 3-4141

THE FIRST SAVINGS and LOAN CO.

Established in 1888

Where Grandpa Started to Save

★ ★

Phone TEmple 2-1547

153 Lincoln Way East
Massillon, Ohio

IN MASSILLON IT'S

BORDNER'S

FOR FINE FOODS

3 COMPLETE FOOD MARKETS TO SERVE YOU

Compliments of

STARK GLASS, Inc.

409 Erie Street, North

Massillon, Ohio

Phone 4175

Compliments of

MASSILLON INDEPENDENT RETAIL JEWELERS

C. J. Duncan **J. L. Fromholtz**

Glen P. Heckert **Sutter's Jewelers**

Pitcock and Wagner, Inc.

Wishing the Graduating Class all that is good

The North Canton Buick Sales and Service

315 North Main

NORTH CANTON, OHIO

Phone 9389

Compliments of

THE MOHLER LUMBER CO.

Lumber • Millwork • Builders' Supplies

North Canton, Ohio HY 9-3385

When Buying or Selling a Car
SEE BILL ECKERT

ECKERT MOTORS

206 First Street N. E. **TE 3-6680**

We're growing fast . . . there must be a reason

Compliments
of the

STARK FEDERAL SAVINGS AND LOAN ASSOCIATION

• ★ •

304 West Tuscarawas
Canton, Ohio

GL 6-0548

THE FINEFROCK BROS. CO.

CANAL FULTON, OHIO

Quality Home Furnishings And Carpeting

G-E and RCA TELEVISION
Sales And Service

• ★ •

Open Tues. & Thurs. Eve.
UL 4-2361

DALE HARRIS'
COUNTRY MARKET
TE 2-2820

2025 Wales Road Ext.

Massillon, Ohio

Audio-Visual Equipment
for
Schools - Churches - Industry

M.H. MARTIN COMPANY

1118 Lincoln Way East
MASSILLON, OHIO
TE 2-7467

Let our business be your business
when you think of beauty business.

Specializing in Permanents
Hairstyling Hair and Scalp treatments
Hair Cutting Dying Bleaching

Merle Norman Makeup

John Hamilton

460 Lake N. E. TE 2-4711
Open Daily 9 to 9

AMHERST PARK BEAUTY SALON

Congratulations
to the
Seniors

W. T. GRANT CO.

Towne Plaza

MASSILLON, OHIO

Compliments of

E. W. BLISS CO.

Mechanical and hydraulic presses

Can and Container Machinery
Rolling Mill Equipment
Special Machinery

1357 Raff Road S. W.
CANTON OHIO

E. E. PARKER MOTOR CO.

Telephone UL 4-2424

CANAL FULTON, OHIO

PLYMOUTH **DE SOTO**

Philco Appliances

H. W. HAWLEY INC. *Printing*

TEmple 3-7842 1230 LINCOLN WAY, E.

Massillon, Ohio

Lee Stockon Inc.

Seiberling Tires

A Complete Tire Service Center

Cherry at 7th N. E. Phone GL 6-7375

MONTGOMERY GENERAL STORE

Groceries • Meats

• ❀ •

GAS • OIL • MEATS • LUBRICATION

HARDWARE AND GIFTS

• ❀ •

Fulton Rd. Ext., R. D. 2 Phone 4-1287

CANTON, OHIO

ROBY PLUMBING AND HEATING CO.

Installation and Repairs

PUMPS • WATER HEATERS • PLUMBING FIXTURES

500 Feet North of Mudbrook Road on Route 241

Phone Massillon 2-6067

HOWARD C. ROBY, JR., *Owner*

Compliments

of

CANAL CASTINGS COMPANY

Canal Fulton Phone UL 4-2777

★ ★ ★

"Bud" Crowe, *Owner*

J. M. EASTERDAY

LANDSCAPE CONTRACTOR

Residential and Commercial Beautification
Athletic Fields And Playgrounds Our Specialty
HILLS AND DALES ROAD

GR 7-5015

Compliments of

KRESS IGA SUPER MARKETS

On Route 30 in East Canton

3255 Cleveland Ave. N. W.
and
1221 East Tusc.

KRESS SELLS FOR LESS

Compliments of

MASSILLON BUICK SALES AND SERVICE, INC.

When better cars are built Buick will build them

• ★ •

131 Tremont Ave. S. W. TE 2-7473

Massillon, Ohio

Complete Line of
Athletic Equipment

Guns and Ammunition
Fishing Tackle
Archery Bowling

HAL'S SPORTS SHOP

Formerly Myers Sport Shop
Sweaters Jackets

37 Erie St. North Massillon, Ohio

Read your local newspaper with care, To discover the freedom of choice that promises you a richer life.

THE EVENING INDEPENDENT

JANSON DAIRY STORE

COR. BROAD AND FULTON RDS.

Dairy Processors of Quality Butter and Fine Ice Cream

CONGRATULATES JACKSON TEAMS

ON A REAL CLASS "A" SEASON

R. L. ZELLER, *Manager*

THE SCHAFER-MESSERLY DRUG CO.

A Fine Drug Store In A Fine Community

WE INVITE YOU TO VISIT US

HY 9-2564

THE REXALL DRUG STORE

North Canton, Ohio

HOOVER

FINE APPLIANCES

...AROUND THE HOUSE, AROUND THE WORLD

Why did they sign the Declaration of Independence?

Were our forefathers just another group of radicals trying to create a government for their own gain? Or were they earnestly striving to establish a democracy of the people, by the people and for the people? The value and foresight of their words, as written in the Declaration of Independence, has been proved by the rapid progress and growth of American Democracy. What was written over 175 years ago still holds good. "—that all men are created equal, that they are endowed by their Creator with certain inalienable Rights, that among these are Life, Liberty and the pursuit of happiness."
Let's stick to it.

Gasoline, Diesel and Gas Engines and Power Units

HERCULES MOTORS CORPORATION Canton, Ohio, U.S.A.

Engine Specialists since 1915

Your Good Appetite Meets Friendly Food at America's First All-Electric Diners

North Canton

Canton

Massillon

The Only Diner in the World Serving Famous

Bill's *Chicken Francais*

OPEN 24 HOURS
around the clock
7 DAYS A WEEK

We will prepare anything on the menu for carry-out. Phone your order, no waiting.

Bill's Diner

Your Friend and Neighbor

Serving Canton and Stark County for over 44 years

Canton Downtown, Canton Plaza, Alliance, Massillon

The Ceres Supply Co., Inc.

ROBERT R. HESS & SON

Manufacturers of

CERES FEEDS

FOR LIVESTOCK AND POULTRY

"Scientifically Formulated Feeds of Outstanding Quality"

Carload buyers and shippers of grain and ingredients — Seeds - Fertilizer
Lime - Fence - Roof Coatings - Livestock and Poultry Remedies

Phone 4121

Tremont Ave. W. at Viaduct **Massillon, Ohio**

M. A. COZY & SONS TAILORS

Makers
of
Jackson High Band Uniforms

130 - Third St. N. E. GL 3-4640

Compliments

of

SAMPSON GENERAL TIRE CO., INC

Cor. 9th & Cleveland Ave. N. W.

Phone 5-0351 Canton 2, Ohio

Compliments to the
Class of '56'

Pietzckers Men's Shop

Complete Men's Tailoring
Featuring Bostonian Shoes 'Exclusive'

167 Lincoln Way E. TE 3-3950

Ray Zink

Dick Zink

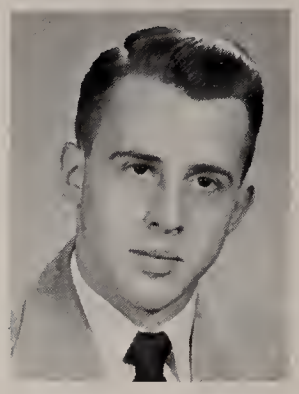

Gary Zink

Canton's Oldest Auto Seat Cover Specialty Shop.

10 Years in Present Location

Stop and See us For the Finest in Auto Seat Covers

CANTON 'S SEAT COVER HEADQUARTERS

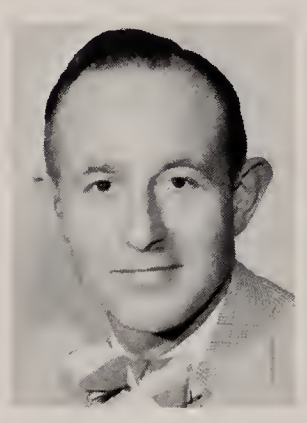

Hal Zink

Alan Zink

Auto Seat Covers Distinctively Styled For Your Car

Fibre - Jet Spun
Seran Plastic - Nylon

Custom Made
AUTO TOPS

Car Interiors - Door Panels - Auto Upholstery
Truck and Bus Seats Rebuilt

RAY'S 1203 W. TUSC. GL 2-4498

Distributor for *Howard Zink Corp.*

SURE FIT WORLD'S LARGEST MANUFACTURER OF AUTO TOPS AND SEAT COVERS

What! No school today? Not when 35 free Pig's Dinners awaited the team on Monday after winning the championship.

ZINK'S DAIRY BAR

HOMEMADE

ICE CREAM

And

DAIRY PRODUCTS

Modern Dairy and Delicatessen Store

Wales Road — Route 241

Massillon, Ohio TE 3-6591

Complete
Luncheon Service
Sandwiches
Sodas, Sundaes

COMPLIMENTS OF

McDONALDSVILLE MERCHANTS

ANGLEMONT DAIRY

HERB'S SERVICE

HILL'S SOHIO SERVICE

LECKY'S IGA

McDONALDSVILLE FEED & SUPPLY

Compliments of

MASSILLON HARDWARE COMPANY

39 Lincoln Way West

Massillon, Ohio

★ ★ ★

KELVINATOR REFRIGERATORS

PLUMBING SUPPLIES

POWER TOOLS

GARDEN SUPPLIES - SCOTT'S LAWN SUPPLIES

TAPPAN GAS and ELECTRIC RANGES

SPORTING GOODS - JOHNSON MOTORS - BOATS

MODEL AIRPLANES - MODEL BOATS

HOUSEWARES

BARRELED SUNLIGHT PAINTS

DAN BOZZACCO, *Manager*

"If"

By RUDYARD KIPLING

If you can keep your head when all about you
  Are losing theirs and blaming it on you;
If you can trust yourself when all men doubt you,
  But make allowance for their doubting too;
If you can wait and not be tired by waiting,
  Or being lied about, don't deal in lies,
Or being hated don't give way to hating,
  And yet don't look too good, nor talk too wise;

If you can dream—and not make dreams your master;
  If you can think—and not make thoughts your aim,
If you can meet with Triumph and Disaster
  And treat those two impostors just the same:
If you can bear to hear the truth you've spoken
  Twisted by knaves to make a trap for fools,
Or watch the things you gave your life to, broken,
  And stoop and build 'em up with worn-out tools;

If you can make one heap of all your winnings
  And risk it on one turn of pitch-and-toss,
And lose, and start again at your beginnings
  And never breathe a word about your loss:
If you can force your heart and nerve and sinew
  To serve your turn long after they are gone,
And so hold on when there is nothing in you
  Except the Will which says to them: "Hold on!"

If you can talk with crowds and keep your virtue,
  Or walk with Kings—nor lose the common touch,
If neither foes nor loving friends can hurt you,
  If all men count with you, but none too much:
If you can fill the unforgiving minute
  With sixty seconds' worth of distance run,
Yours is the Earth and everything that's in it,
  And—which is more—you'll be a Man, my son!

From "Rewards and Fairies"
Copyright, 1910, by Rudyard Kipling
Published by Doubleday, Page & Company
All rights reserved

EATON MANUFACTURING CO.

Reliance Division Massillon, Ohio

MONTY'S

HARDWARE AND APPLIANCES

ZENITH RADIOS AND TELEVISION

AMOCO GAS AND OIL

Complete Line of Paints, Galvanized Ware and Hardware

Route 241 at Jackson High School

Open Daily and Sunday until 10:00

Dial TE 2-6817

Fremont Montgomery, Owner

LAKE CABLE SHOPPING CENTER

FOWLER DRUGS
Prescriptions - Free Delivery
HY 9-4190

LAKE CABLE HARDWARE
Do-It-Yourself Headquarters
HY 9-4786

McARDLE'S IGA
The Friendly Store
HY 9-2747

NORTH CANTON 5¢ to $1.00
North Canton Lake Cable
HY 9-2654 9-6221

HAWKIN'S PURE OIL
HY 9-6491

EL DORA BEAUTY SHOP
HY 9-2767

JACWAL BAKERY
HY 9-6060

TOWN AND COUNTRY DRY CLEANERS

LAKE CABLE BARBER SHOP

AS WE MEANDER

THROUGH THE JR. HIGH

SEVENTH GRADE

Marta Alexander
Patricia Andrews
Charles Ayres
Karen Baughman
Lawrence Blate
Carole Bockard
Carol Boomhower
Carole Boron

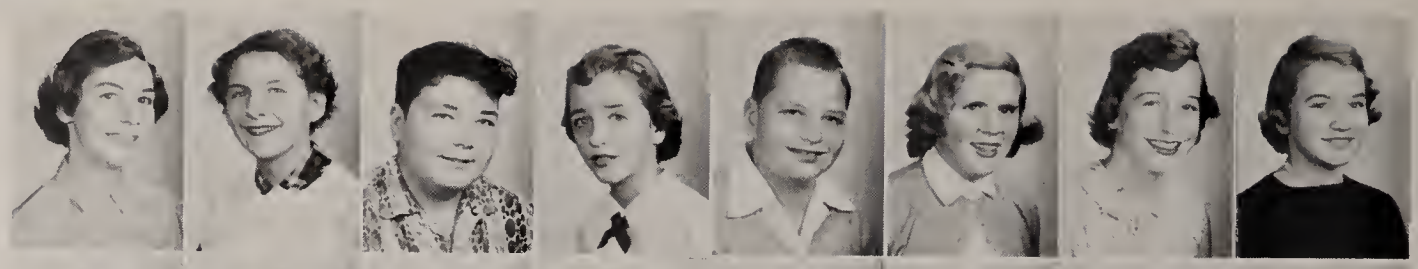

Chauncey Boyer
Raymond Braucher
Sherrilyn Bray
James Bresson
Judith Brumbaugh
Connie Bryson
David Burgoon
Ronald Canterbury

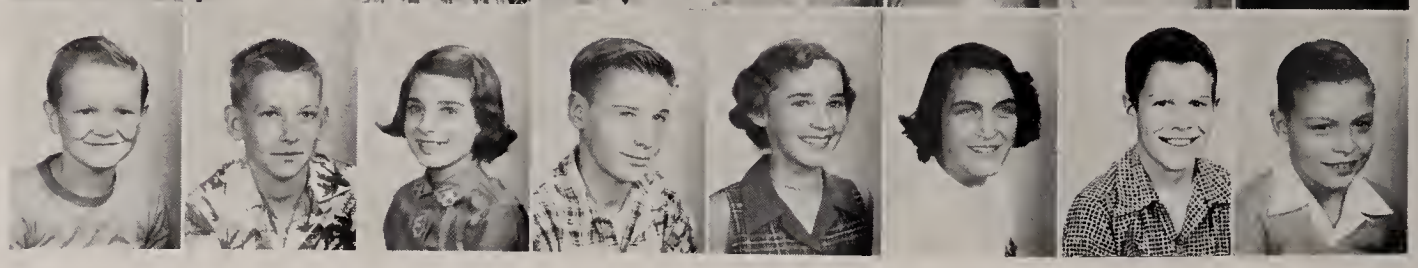

JR. HIGH

Jerry Cartiea
Charles Coltrin
Nancy Copeland
Jack Crawford
Janet Cushing
Sandra Decker
Lawrence Dillon
John Dretke

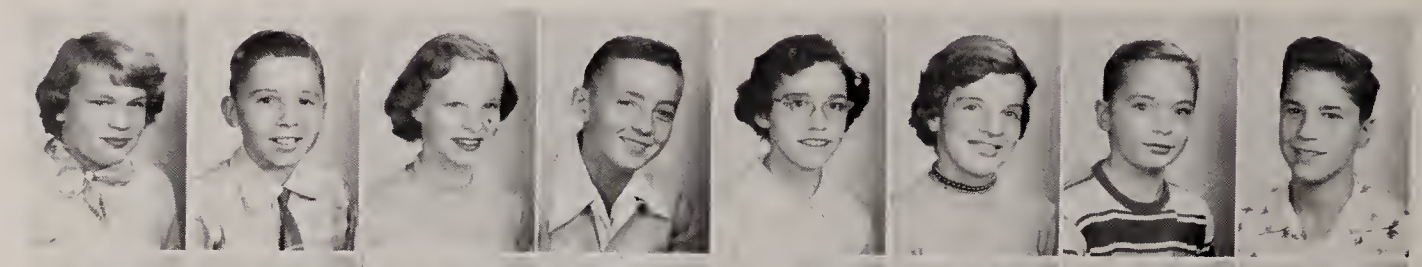

Charlotte Duke
Thomas Eckert
Bonnie Edwards
Judith Elder
Eleanor Etter
David Faverty
John Fidler
Louise Fierstos

Veronica Filliez
Ronald Fink
Pamela Flickinger
Patricia Flickinger
Barbara Forsythe
Stephen France
Richard Frazee
Marlene Frick

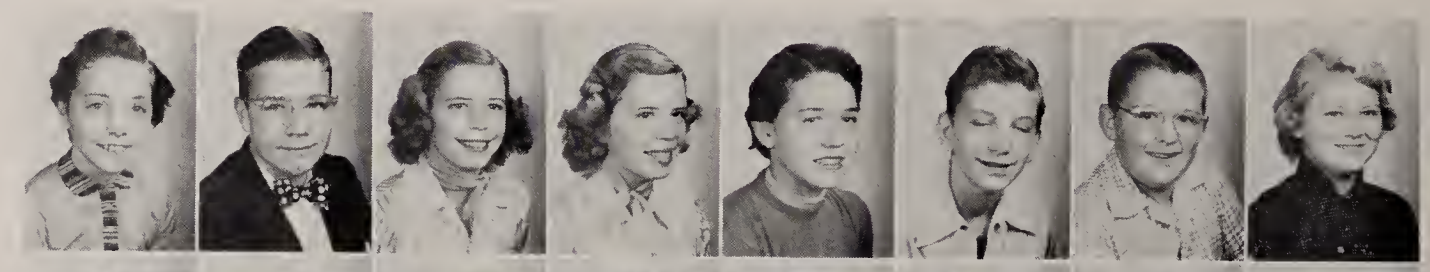

Shelia Garner
Leslie Gergel
David Gowing
Larry Guest
Frances Haas
Louis Haer
Susan Halter
Charles Haney

Gordon Hann
Ronald Harper
Kenneth Haslage
Larry Haymaker
William Hensel
Annabelle Hershberger
Marvin Hess
Harlene Hicks

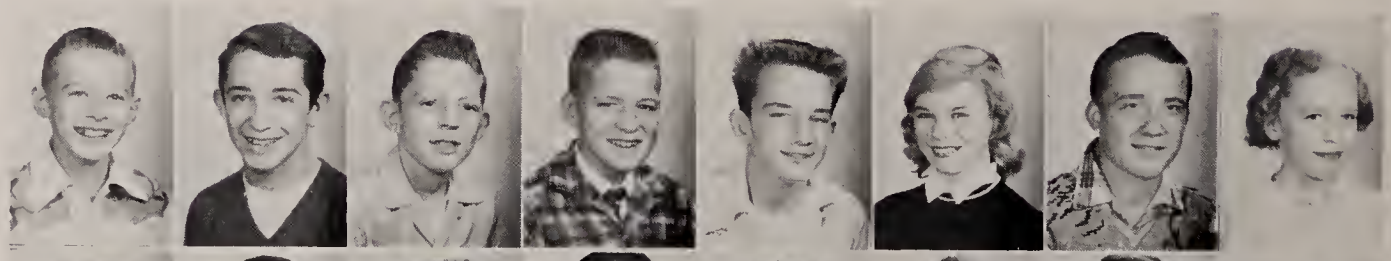

Sandra Hoff
David Holla
Elizabeth Horst
Dennis Huey
Nancy Huffman
Andrea Hulbert
Larry Huthmacher
Tim Jolliff

SEVENTH GRADE

Judy Jones
Sondra Jones
Donna Kimble
Larry Kirk
David LaBriere
Judith Lee
Betty Lenegar
Larry Lutz

Nanly Mann
Gary Marnin
Terry McNutt
Charlene Meek
Martha Mercier
Donald Montgomery
Charles Moorhead
Shirley Murphy

JR. HIGH

Norma Norris
Edward Ott
Thomas Page
Barbara Palm
Robert Parsons
William Paulus
Jamie Radar
William Rees

Jeffrey Regula
Jill Reiderman
Diane Roberts
Thomas Rohr
Theodore Rohrer
Nancy Ronk
Clement Rook
Frances Ross

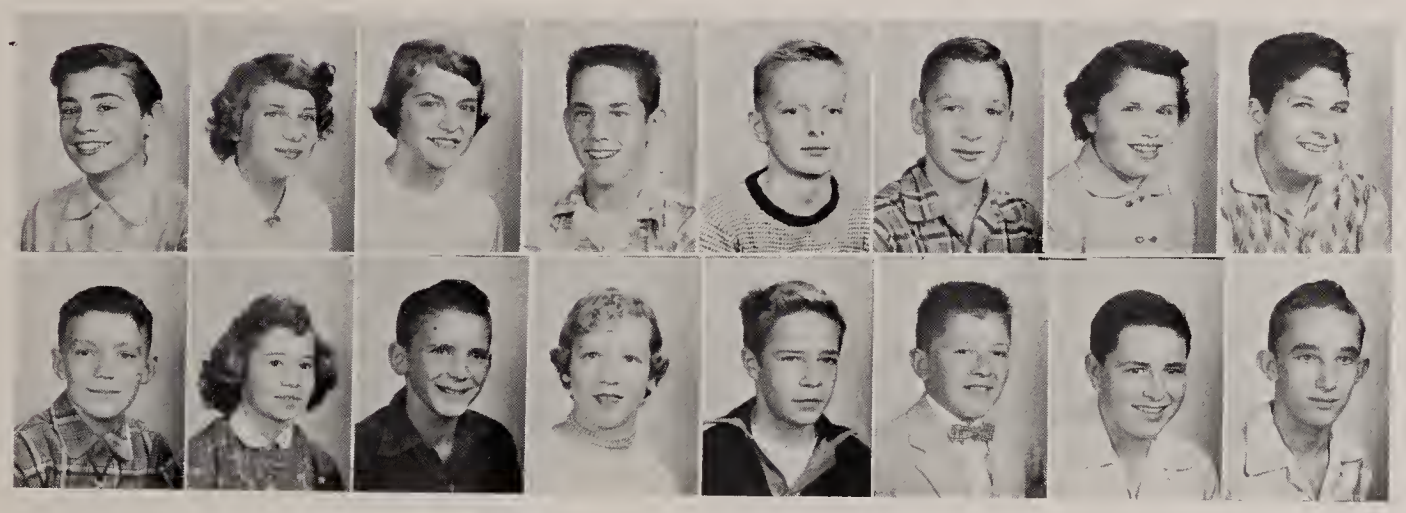

Robert Schaub
Paula Scheetz
Sue Schilitz
Stephen Schreep
William Schroeder
Gary Scott
Judy Seifert
Larry Shaffer

Michael Sheldon
Beverly Shulty
Heath Simpson
Rossetta Sinnett
Robert Sloat
Donald Smart
Edward Smith
John Smith

Sandra Smith
Sue Smith
Mary Sogorka
Suzanne Sommerville
Sondra Sponseller
Robert Sutherland
William Thackwell
Mary Thomas

Barbara Tietze
James Townsend
Terry Ulm
Rose Van Camp
Larry Van Voorhis
Roberta Vieracker
Paul Wadian
Robert Webster

SEVENTH GRADE

Robert Welch
James Wertz
Sally Westfall
Sue Whitacre
Carl Williams
Maxine Wilson
Lorelei Windle
Judy Yant

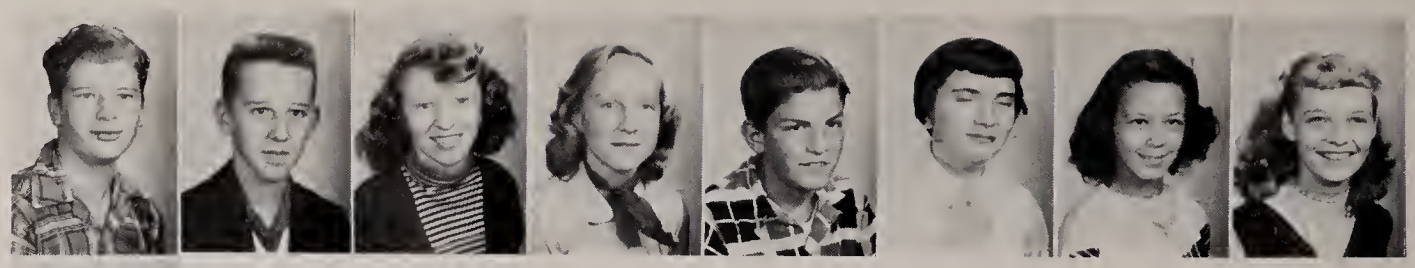

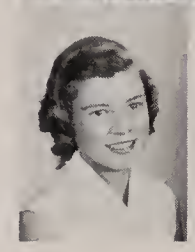

Helen Yingling

JR. HIGH

EIGHTH GRADE

Sally Babetski
Judy Baird
Linda Bartko
Patricia Bates
John Beck
Robert Bender
Fred Berndt
Sandra Bernhart

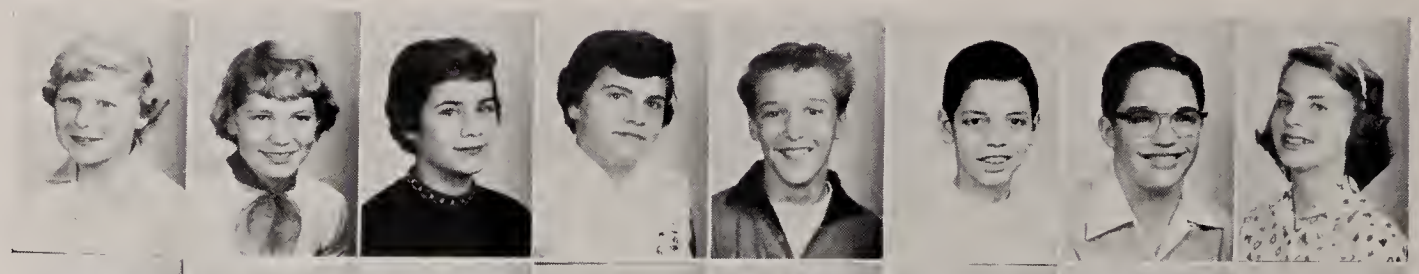

Pat Billman
John Blackstone
Claudia Braucher
Margaret Boron
Shirley Bowen
Ronald Burger
Ronald Burtnett
Hobart Cable

Bonnie Callahan
George Casper
Bernice Cheyney
John Clapper
Judy Clatterbuck
Harold Coleman
David Coltrin
Josie Copper

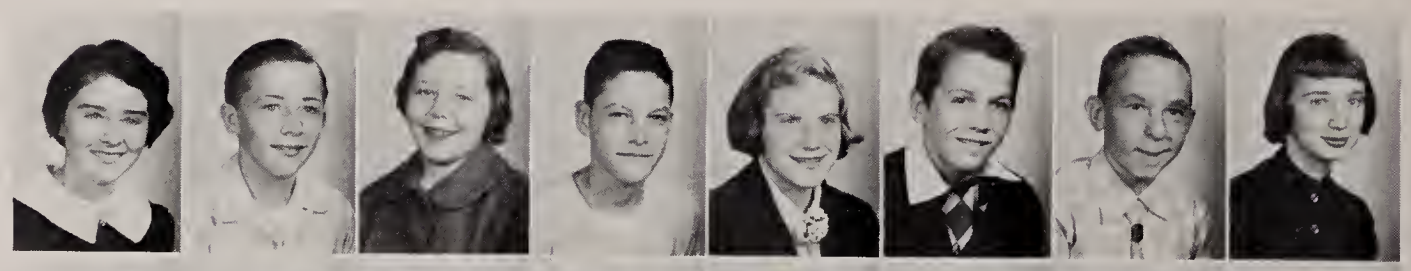

Barbara Corbett
Cheryle DeMuesy
Grant Ditch
Eunice Domer
Pat Drury
Ann Dunning
Raymond Eberhardt
Julia Everhart

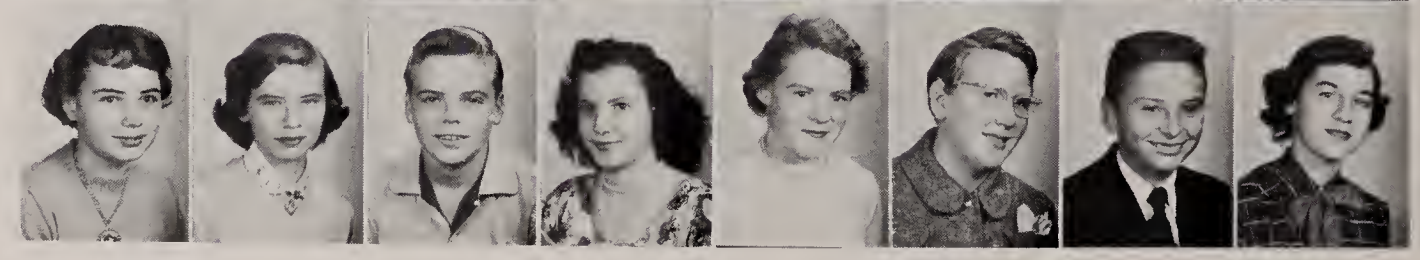

Gayle Ferguson
Dale Fidler
Jacquilin Finger
Robert Fisher
Dianne Forrest
Florence Furbee
Sondra Geis
Linda Goodwin

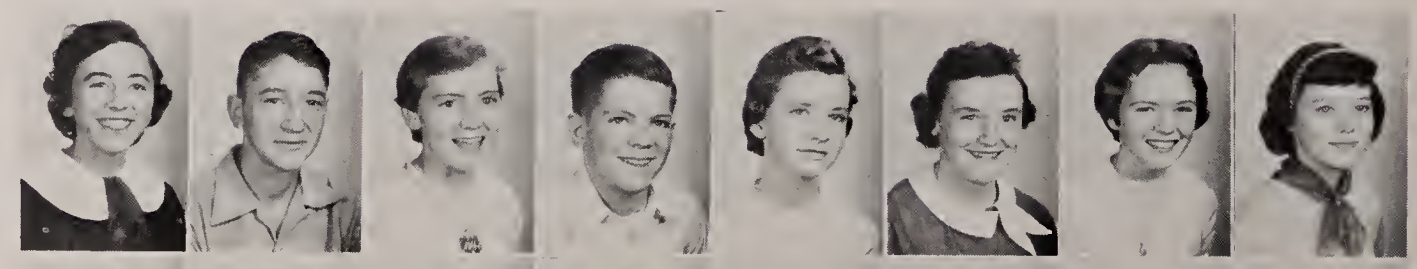

Gayle Grant
Ned Guest
Ted Habony
Mary Halter
Nadine Halter
Pat Hanes
Leolla Haney
Joy Henson

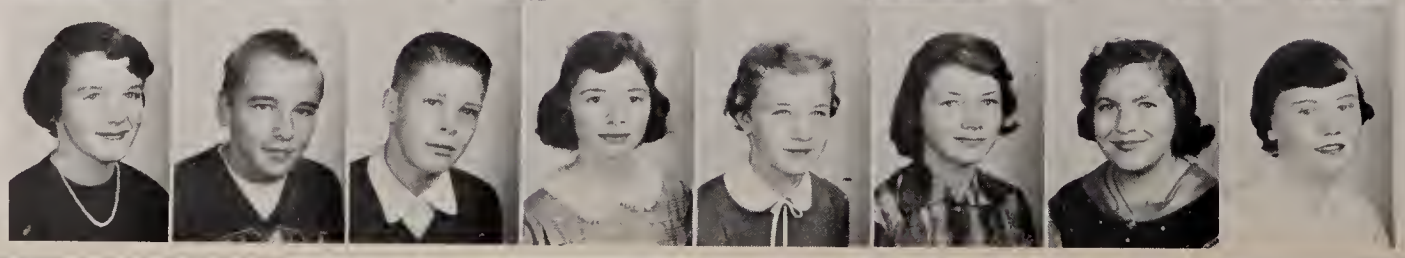

EIGHTH GRADE

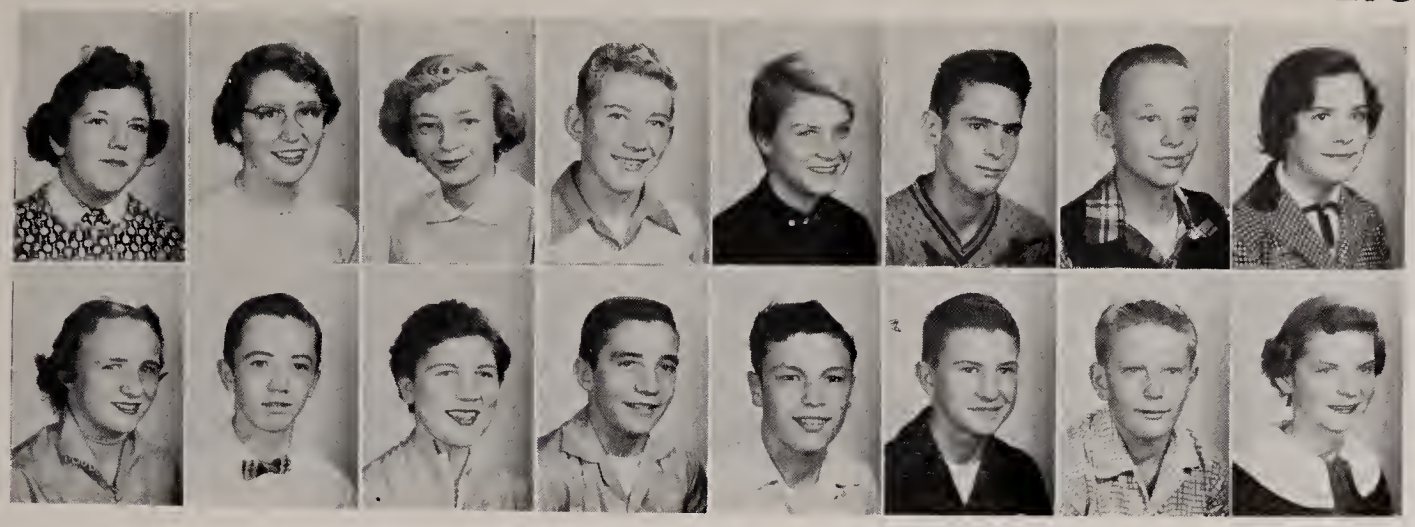

Judy Hoffee
Bonnie Hollender
Shirley Hollingbaugh
David Hostetler
Noneen Hulbert
Timothy Humes
David Jolliff
Sara Karns

Sandra Kauffman
Michael Keck
Betty Keener
William Kiefer
Joseph Kirven
Robert Knowles
James Kracker
Shirley LeBeau

Joe Kinnen

JR. HIGH

Jerry Leonard
Diane Lightbody
John Lorenz
Joe Mack
Elsie MacKim
Thomas Marchand
Paul Markowsky
David McCombs

Janet Miller
Barbara Millhone
John Minter
Sherron Mosley
Carole Murphy
David Nelson
Karl Ney
Carol Nist

Glenn Phillabaum

Carol Nye
David Orr
Gyda Otten
Robin Pearson
Carol Pettay
Judy Pettay
Glenn Phillabaum
Margaretta Piatt

Barbara Price
Gerald Radel
Thomas Ricker
Paula Ritchie
Judy Rohr
Betsy Rohr
Dick Rohrer
Paul Schalmo

Daniel Seckler
Judy Shank
Donna Shearer
Jacquelin Shoemaker
Charles Shulty
Linda Sirotock
David Smith
Joyce Smith

Ruth Ann Smith
Jay Smythe
Leslie Stoner
Carl Stuhldreher
Donald Stump
Dick Sturm
Ralph Sweaney
Donna Taylor

EIGHTH GRADE

Tim Taylor
Sandra Tietze
Tim Tilton
Ward Timken
Terrance Thompson
Judy Traschel
Bill Vitak
James Walsh

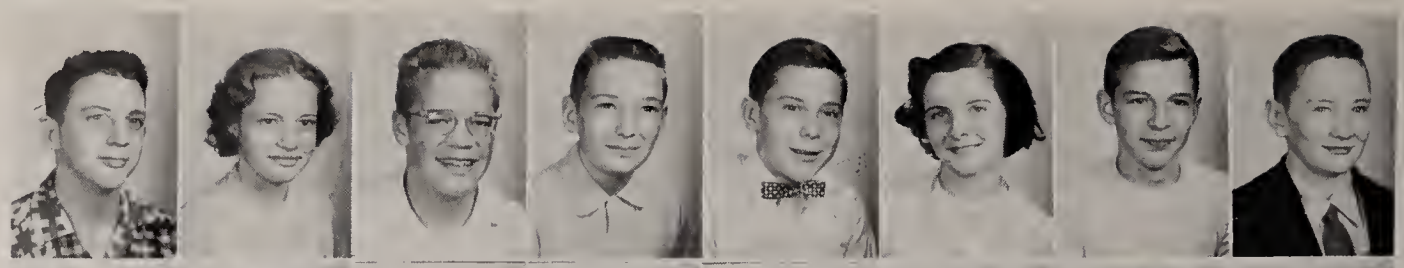

Donna Watts
Jack Weimer
George Welty
Douglas West
Laura Wiandt
Ronald Williams
Bob Wood
Daryl Woods

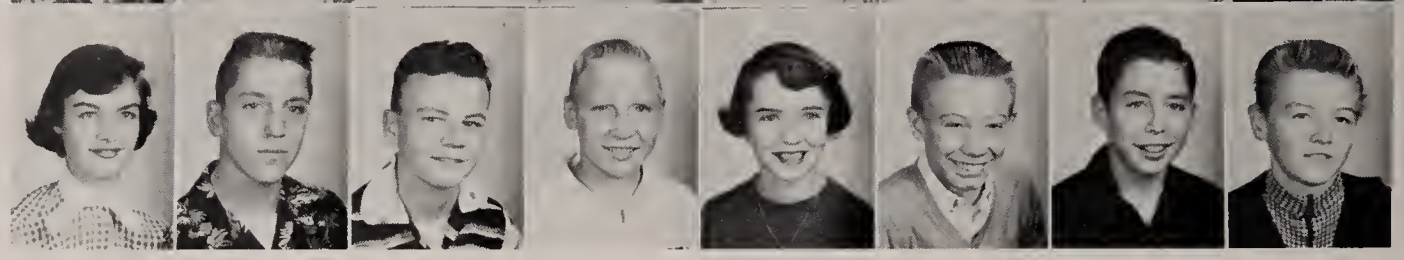

Barbara Zintz

JUNIOR HIGH FACULTY

SEATED: Mr. Hushour, Science; Miss McCoy, Home Ec.; Mrs. McNutt, English; Mr. Saccone, Industrial Arts. STANDING: Mr. Tschantz, Geography; Mr. Knowles, History; Mr. Kinney, English; Mr. Riley, Vocal Music; Mr. Fife, Math.; Mr. Brumme, Math., Grade School Principal.

JR. HIGH COUNCIL

The council is a form of student government in the junior high. Four members from each of the eighth grade classes are chosen by popular vote and the seventh grade presidents are their representatives.

Organizing and planning all the social events is the main work of the council. Students are encouraged to make suggestions for improvements which the council then considers and attempts to better the conditions of classes and social life in the junior high.

SEATED: Gayle Grant, Secretary; Tim Tilton, President. STANDING: Linda Bartko, Judy Pettay, Gayle Ferguson, Bob Wood, Dianne Lightbody, George Welty, Dave Smith, Bill Kiefer, Carol Pettay, Sandra Geis.

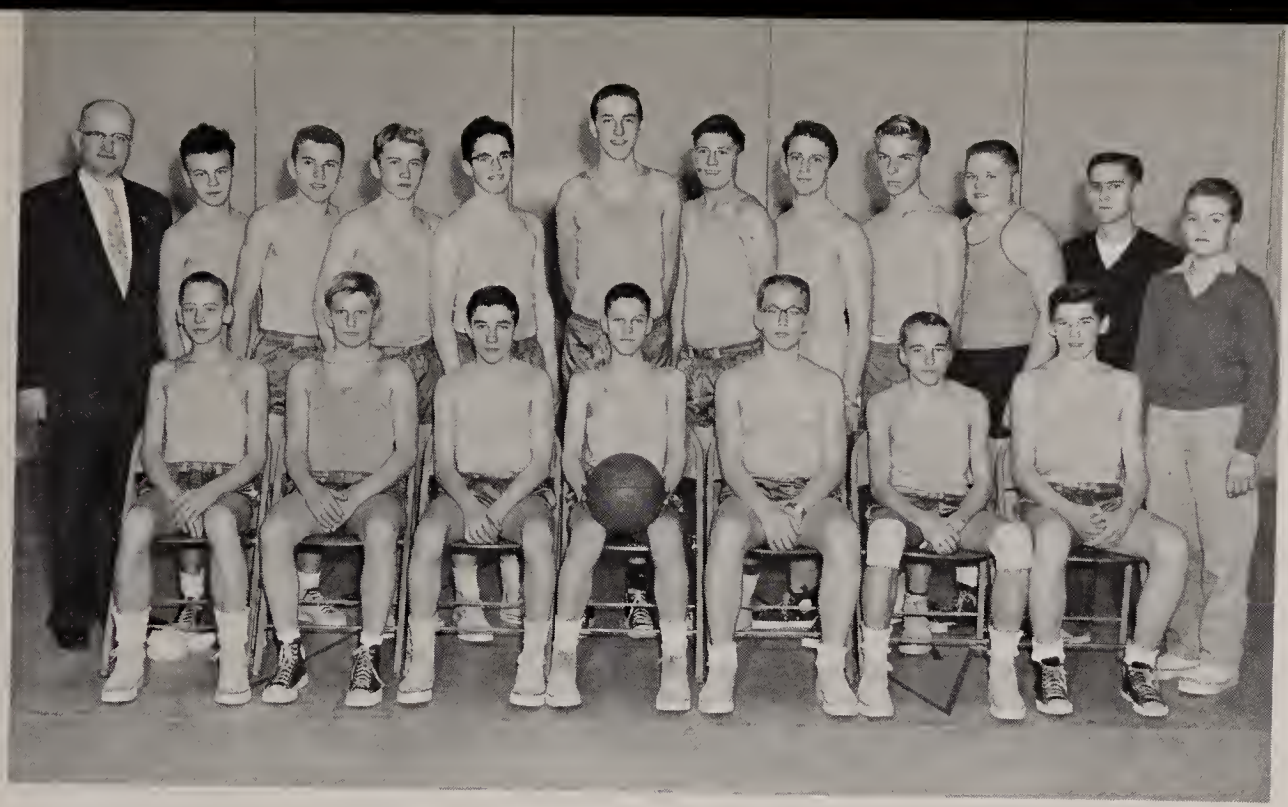

EIGHTH GRADE BASKETBALL SQUAD

SEATED: David Jolliff, James Kracker, Bill Kiefer, John Clapper, Dan Seckler, Ned Guest, Ronald Burtnett. STANDING: Mr. Brumme (Coach), George Welty, David Hostetler, Fred Berndt, Tom Marchand, Jerry Radel, Tim Taylor, Paul Markowsky, John Blackstone, Tim Humes (Mgr.), Robert Sutherland (Mgr.).

EIGHTH GRADE SCHEDULE

	We	They
Longfellow	34	14
North Canton	34	10
Longfellow	21	53
Navarre	18	22
St. Marys	43	20
Fulton	44	13
Brewster	31	33
North Canton	28	26
Edmund Jones	31	51
Fulton	39	26
Navarre	20	19
Edmund Jones	37	42
Navarre	35	26

SEVENTH GRADE SCHEDULE

	We	They
Longfellow	24	19
North Canton	35	13
Canal Fulton	25	26
Clinton	26	23
Brewster	17	16
North Canton	29	20
Clinton	26	27
Canal Fulton	33	17

SEVENTH GRADE BASKETBALL

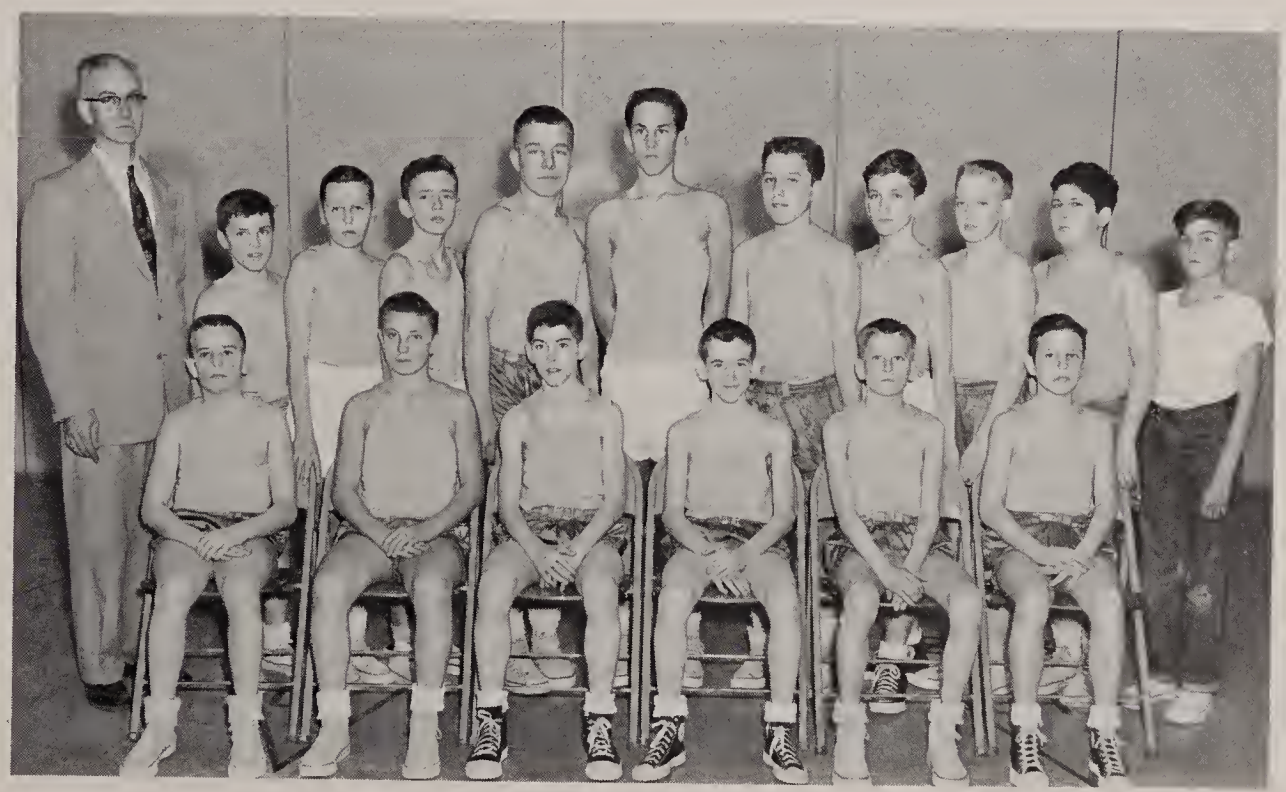

SEATED: Larry Van Voorhis, Larry Lutz, Terry Ulm, Ronny Burger, Ray Braucher, Gary Marnin. STANDING: Mr. Knowles (Coach), Tom Rohr, Dennis Huey, Jack Crawford, Ted Rohr, Steve Schreep, Tom Eckert, Steve France, Bob Webster, Larry Shaffer, Carl Williams, Manager.

JUNIOR

ROW 1: Patty Drury, Linda Bartko, Ruth Ann Smith, Martha Mercier, Judy Brumbaugh. ROW 2: Betty Murphy, Terry McNutt, Paula Scheetz, Sandy Sponseller, Joe Guest, Penny West, Jill Ridemann. ROW 3: Janice Gilmore, Carol Smith, Nancy Gessner, Pat Bates, Lorelei Windle, David Amacher, Sandy Hoff, Donna Kimble, David Gowing, Sandra Decker, Susan Halter. ROW 4: Craig Darragh, Nancy Hoffman, Connie Tilton, Carol Lockhart, Hanly Mann, Wayne Hamersley, Jay Burnhart, Jim Wood, Larry Huthmacher.

JUNIOR HIGH CHEERLEADERS.

KNEELING: Sue Schiltz, Judith Lee. STANDING: Judy Pettay, Josie Copper, Gayle Grant.

BAND

ROW 1: Francis Ross, Andrea Hulbert, Betsy Rohr, Joy Henson, Judy Rohr. ROW 2: Jill Decker, Judy Elder, Carol Boron, Bill Schroeder, Beverly Shulty, Nancy Rohr, Mary Thomas. ROW 3: John Dretke, Bob Schaub, Randy Craig, Bob Weimer, Dean LeBeau, Donna Fisher, David Stamman, Judy Trachsel, Nadine Halter, Jackie Finger. ROW 4: Janet Miller, Margaret Boron, Jeff Regula, James Wertz, Tim Jolliff, James Welch, Dwaine Smith.

JUNIOR HIGH CHOIR

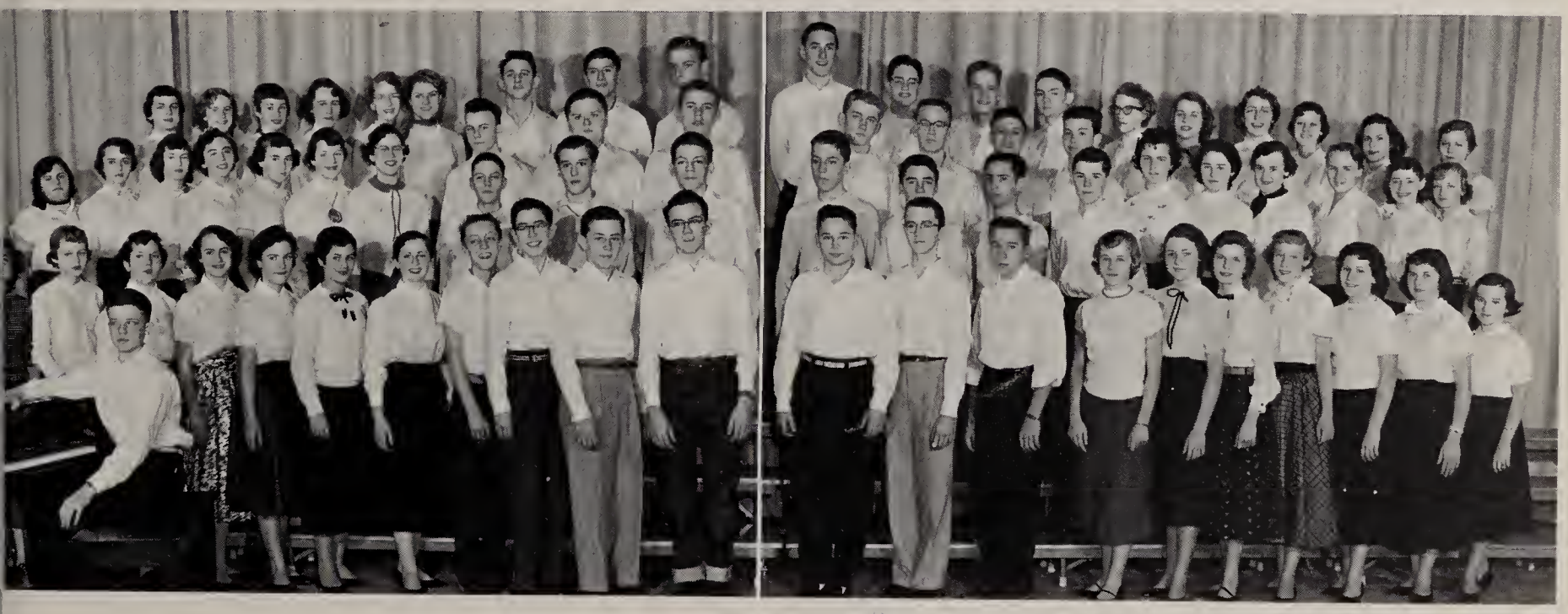

SEATED AT PIANO: Don Stump. ROW 1: Gyda Otten, Carol Nye, Judy Hoffee, Diane Lightbody, Sarah Karns, Linda Bartko, Judy Rohr, Dick Sturm, Bob Wood, George Casper, Glenn Phillabaum, John Baich, Mike Keck, Ned Guest, Nadine Halter, Patty Hanes, Shirley LeBeau, Janet Miller, Judy Shank, Carol Nist, Donna Shearer. ROW 2: John Clapper, John Beck, Bob Fisher, Jack Weimer, Bill Kiefer, Tim Humes, Ronnie Burtnett. ROW 3: Pat Bates, Grace Wiandt, Shirley Bowen, Gayle Ferguson, Margaret Boron, Gayle Grant, Judy Pettay, George Welty, John Blackstone, Karl Ney, David Hostetler, Dan Seckler, Joe Kirven, David Nelson, Judy Trachsel, Bonnie Callahan, Florence Furbee, Sandy Kauffman, Mary Ann Halter, Shirley Hollingbaugh. ROW 4: Linda Sirotock, Judy Clatterbuck, Josie Copper, Barbara Zintz, Paula Ritchie, Noneen Hulbert, Tim Taylor, Jerry Radel, Paul Markowski, Tom Marchand, Fred Berndt, Tim Tilton, Hobart Cable, Gretta Piatt, Sandra Burnhart, Bonnie Hollender, Linda Goodwin, Eunice Domer, Bernice Cheyney.

INDEX

A

Albrecht, Lester 24
Alexander, Marta 122
Amacher, Dorothy 27, 47, 51, 62
Andrews, Patricia 122
Arnold, Joe 27, 52, 67, 77, 87
Ater, Jeannette 31, 43, 51, 53, 61, 62, 65, 78, 79
Ater, Jerry 24, 52, 55, 77, 86
Ater, John 21, 77
Ayres, Charles 122

B

Babetski, Sally 124
Bacon, Mike 24
Bacon, Naomi 37, 54
Baich, John 63, 65, 129
Baird, Judy 124
Barnhart, Rosemary 24, 55, 66
Bartko, Linda 124, 126, 128, 129
Bartko, Nancy 27, 51
Bates, Don 24, 52
Bates, Loren 21, 77, 86
Bates, Pat 124, 128, 129
Bates, Sally 53, 31
Baughman, Cathy 27, 47, 51, 53, 61, 63, 65
Baughman, Karen 122
Baughman, Lynda 21, 50, 53, 60, 81
Baurer, Bob 24, 52, 54, 77, 86
Becherer, Barbara 24, 50, 55, 62, 65
Beck Harry 52
Beck, John 124, 129
Beck, Loren 31, 52
Belknap, Ann 21, 50, 53
Bender, Bob 124
Benson, Don 24, 52, 55, 77, 82, 85, 86
Bent, Barbara 31, 51, 46, 54, 58, 59, 60
Bent, Robert 24, 48, 49, 52, 55
Bernard, Dick 24, 52, 55, 77
Bernard, Mary 21, 50, 53
Bernhart, Sandra 124, 129
Berndt, Dan 31, 52, 87
Berndt, Fred 124, 127
Berring, Mary 21, 50, 53, 55
Berring, Terry 27, 52, 57, 67
Bertoni, Ted 11, 31, 71, 74, 75, 76, 78, 79
Billman, Patricia 124
Bittner, Charlotte 27, 51, 53
Bixler, Christee 21, 55, 63
Blackstone, Jim 24, 52, 55, 77, 86
Blackstone, John 124, 127, 129
Blades, Clay 21
Blate, Larry 122
Blate, Steve 27, 52, 87
Blile, Alice 50, 53
Blile, Ruth 27, 51, 53
Bockard, Carole 122
Boomhower, Carol 122
Boomhower, Shirley 27
Boron, Barbara 31
Boron, Betty 27, 48, 58, 62, 65, 122, 129
Boron, Carole 122, 129
Boron, Margaret 124, 129
Boron, Marie 31, 46, 48, 51, 53, 54, 58, 62, 65
Boron, Pat 31, 52, 60, 73
Boron, Richard 21, 52
Boron, Walter 21, 52, 77
Boss, Gary 21, 52, 86
Boughman, Jane 20, 27, 47, 51, 63, 65
Bowen, Pat 31, 52, 60, 76
Bowen, Shirley 124, 129
Bower, Howard 27, 52, 73, 76
Bower, Miriam 24, 50, 53, 55, 63, 65
Boyer, Chauncey 122
Boyd, Frances 21, 52
Boyd, John 27
Braucher, Claudia 124
Braucher, Ray 122, 127
Bravis, Dale 27, 52, 57
Bray, Phil 27, 52, 57
Bray, Sherrilyn 122
Bresson, Frank 24
Bresson, Janice 27
Bresson, Jim 122
Bresson, Marilyn 24
Brick, Kenneth 21, 52
Brower, Sue 21, 50
Brumbaugh, Carol 27, 53, 62, 65
Brumbaugh, Judy 122, 128
Bryson, Connie 122
Burger, Kay 21,50
Burger, Ronald 124
Burgoon, David 122
Burtnett, Ronald 124, 127, 129
Bush, Chuck 27, 55, 60, 70, 74, 76, 82, 84, 85
Buss, Colleen 24, 50, 53

C

Cable, Hobart 124, 129
Callahan, Bonnie 124, 129
Canterbury, Ronny 122
Carter, Ross 21
Cartiea, Jerry 122
Casper, Charlene 24, 50, 53, 63
Casper, George 63, 124, 129
Cheyney, Bernice 124, 129
Cheyney, Owen 27, 57
Clapper, John 124, 127, 129
Clapper, Sandy 27, 53
Clark, Linda 21, 50, 53
Clatterbuck, David 21, 86
Clatterbuck, Judy 124, 129
Cleckner, Harriet 24, 55, 62, 65
Climes, Richard 24, 52, 77, 86
Coleman, Harold 124
Coltrin, Charles 122
Coltrin, David 124
Copeland, Nancy 122
Copper, Josie 124, 128, 129
Copper, Theresa 32, 42, 46, 51, 53, 58
Corbett, Barbara 124
Cozy, Thomas 21, 52, 86
Craig, Allen 32, 46, 63
Craig, Irene 21, 62
Crawford, Jack 122, 127
Crawford, Jerry 27, 77
Culbertson, Tom 32, 54, 62, 65
Culler, Harold 27, 47, 52, 73, 76, 82, 84
Cushing, Janet 122

D

Daily, Paul 24
Danesi, David 27, 47, 48, 54, 63, 65
Danner, Charles 27, 46, 47, 49, 52, 54, 57, 60, 73, 76
Danner, Jean 21, 50, 53, 79, 80
Darragh, Kirk 21, 52, 55
Decker, Jim 32, 52, 77
Decker, Sandy 122, 127, 128
DeJane, Carol 32, 48, 51, 53, 54
DeMuesy, Cheryle 124
DeMuesy, Eddie 30, 33, 52, 67, 73, 76, 87
DeMuesy, Sandy 24, 50, 53
Dessecker, Bill 30, 33, 41, 52, 56, 59, 70, 76, 79, 82, 83, 85
Dessecker, Carol 27, 51, 53, 57, 58, 61, 63, 65
Dieble, Jim 33, 52, 60, 71, 75, 76
Dillon, Lawrence 122
Disler, Barbara 21, 50, 55, 62, 65, 67
Ditch, Bonnie 24, 55, 67
Ditch, Grant 124
Ditch, Judy 24, 50, 55
Domer, Eunice 124, 129
Domer, Orpha 24
Domer, Verlene 33
Dow, Ronnie 11, 33, 41, 52, 60, 70, 76, 87
Dretke, John 122, 129
Drury, Bill 33, 52, 71, 76
Drury, Patricia 124, 128
Duke, Charlotte 122
Duke, Marlene 34, 51
Dunning, Ann 124
Dycus, Lee 34

E

Easterday, John 27, 52, 77
Eberhardt, Ray 63, 124
Eby, Marjery 21, 50
Eckenrode, Charles 24
Eckert, Tom 77, 122, 127
Edwards, Bonnie 122
Edwards, Carolyn 21, 50, 53
Elder, Judy 122, 129
Emhoff, Jeff 24
Etter, Eleanor 122
Etter, Kenny 34, 52, 59, 71, 76, 79, 87
Everhart, Julia 62, 124
Everhart, Marcia 34, 51, 53

F

Fall, Bill 34, 54
Faverty, David 122
Fenstermaker, Judy 34, 48, 51, 54, 58
Fenton, James 21, 52, 86
Fenton, John 27, 49
Ferguson, Gayle 124, 126, 129
Fick, John 21, 77, 82
Fidler, Dale 124
Fidler, Joan 122
Firestos, Louise 122
Fierstos, Rose 21, 50, 53
Filliez, Veronica 122
Finger, Bill 24, 55, 62, 65, 67
Finger, Jacqueline 124, 129
Finger, Ronald 27, 52, 87
Fink, Ronald 122
Fisher, Robert 124, 129
Fisher, Sebia 27, 47, 54, 60, 66
Flickinger, Pamela 122
Flickinger, Patricia 122
Floom, Lawrence 21, 52, 77
Floom, Vicky 24, 50, 62
Forrer, Ralph 24
Forrest, Dianne 124
Forsyth, Barbara 122
Forsyth, Bill 21, 52, 77, 86
France, Stephen 122, 127
Frank, Marjorie 30, 34, 47, 43, 51, 53, 56, 58, 61, 62, 65
Frazee, Richard 122
Frick, Marlene 122
Furbee, Florence 124, 129

G

Gardner, Kay 24, 50, 55, 62, 65
Garner, Jack 27, 29, 48, 57, 77
Garner, Joan 24, 50, 55, 60
Garner, Sheila 122
Garvin, Carla 24, 50, 53, 60
Geib, Ruth 34, 51, 53, 58, 60
Geis. Pat 27, 47, 51, 54
Geis, Sondra 63, 124, 126
Geissinger, Dick 24, 52, 62
Gemind, Donna 24, 50
Gemind, Jim 27, 52
Gergel, Leslie 122
Getz, Barbara 27, 47, 51, 53, 67
Getz, Joan 21, 49, 50, 53
Gill, Joyce 21, 50, 53
Good, Pat 27, 51, 53, 67
Goodwin, Linda 124, 129
Goodwin, Sherrie 27, 51, 67
Gowing, David 122, 128
Grant, Gayle 124, 126, 128, 129
Grant, Harold 28
Grant, Linda 24, 50, 53, 55, 67, 79, 80
Griffith, Johnny 21, 52
Gross, John 34, 52, 58, 73, 76
Gross, Margo 24, 50, 53, 55, 59, 81
Gross, Phil 34, 52, 56, 59
Guest, Larry 122, 128
Guest, Ned 124, 127, 129

H

Haas, Frances 122
Habony, Ted 77, 124
Haer, Louis 122
Halter, Mary 124, 129
Halter, Nadine 124, 129
Halter, Susan 122, 128
Hamersley, Kay 35, 41, 47, 48, 51, 53
Hanes, Patricia 124, 129
Haney, Charles 122
Haney, John 21
Haney, Leolla 124
Hann, Fred 21
Hann, Gordon 122
Hansen, Nancy 35, 51, 53
Hansen, Sherron 35, 43, 51, 53
Harbaugh, Judy 28, 51, 53, 67
Harper, Dick 28, 52, 66, 87
Harper, Ronald 63, 122
Hartman, Rita 35, 51, 53
Hartzel, Bob 21, 52
Haslage, Kenneth 122
Hayes, Lee 28, 52, 57, 73, 76
Haymaker, Larry 122
Heimer, Rose 35, 51, 53, 56, 58, 60
Heitzer, Howard 21
Helmick, Dave 21, 52
Hensel, William 122
Henson, Frank 35, 52
Henson, Joy 124, 129
Heppe, John 28
Heppe, Julia 28
Hernandez, Paul 28, 52, 57, 73, 76, 87
Hernandez, Penny 28, 51, 53
Hershberger, Annabelle 122
Hershberger, Susan 21, 50, 53
Hess, Marvin 122
Hicks, Harlene 122
Highby, Jennifer 21, 50
Hoagland, Joe 28, 73, 76, 82, 84, 85
Hoagland, Myron 25
Hoff, Sandra 122, 128
Hoffee, Judy 63, 125, 129
Holben, Ellen 28, 51, 53, 54, 57, 66
Holben, Louis 25, 52, 55, 77, 86
Holla, David 122
Holla, Donna 28, 53
Holla, Ronnie 21
Hollender, Bonnie 125, 129
Hollender, Jack 21, 52, 55
Hollinbaugh, Shirley 125, 129
Holmes, Ronnie 21, 22, 86
Holshoy, Janet 22, 48, 55, 62, 65, 66
Holsworth, Judy 25, 53
Holt, Shirley 35, 51
Horst, Elizabeth 122
Hostletler, David 125, 127, 129
Hubiak, Carol 25, 50
Huey, Dennis 122, 127
Huffman, Nancy 122, 128
Huffman, Shirley 22, 50, 53, 63
Hulbert, Andrea 122, 129
Hulbert, Noneen 125, 129
Humes, Tim 125, 127, 129
Hunsinger, Bill 22, 52, 55, 86
Huthmacher, Larry 122, 128
Hyde, Mary Ann 28, 51, 53, 66, 67

J

Jarrett, Bob 22, 48, 52, 63, 65
Jolliff, Chuck 25, 52, 55, 77, 86
Jolliff, David 125, 127
Jolliff, Joanne 35, 51, 54
Jolliff, Tim 122, 129
Jones, Judith 123
Jones, Rita 23, 50, 55
Jones, Sondra 35, 47, 51, 53, 56, 58, 61, 62, 65
Jones, Sondra 123
Jones, Tim 28, 67
Johnson, Don 22
Jordan, RoseMarie 28, 53, 60

K

Karns, Barbara 35, 51, 54, 60
Karns, Sarah 125, 129
Kauffman, Sandra 125, 129
Keatley, Dick 36, 52
Keck, Michael 125, 129
Keck, Tom 28, 77
Keener, Betty 125
Kern, Barbara 25, 50, 55, 62, 65
Kervin, Dennis 28, 47, 52, 57
Kervin, Joseph 63, 65, 125, 129
Kessel, JoAnn 28, 47, 53
Kiefer, Bill 125, 126, 127, 129
Kimble, Donna 123, 128
Kintz, Mary 22, 50
Kirk, Lawrence 123
Kirk, Marianne 22, 55, 62, 65
Klinge, Nancy 22, 50, 53, 55, 63
Knowles, Robert 125
Kogel, Judy 28, 53
Kompara, Bob 28, 48, 52, 87
Koontz, Sally 30, 36, 51, 53
Kracker, Jim 77, 125, 127
Kracker, Pat 25, 50, 62
Krnach, Barbara 22, 50, 53
Krnach, Nancy 25, 49, 50, 53, 81

L

LaBriere, David 123
Ladd, Judy 22
Lapping, David 25, 52
Laursen, Larry 36, 52
Laursen, Jim 22, 52
Leatherman, Jeannie 36, 51, 53
LeBeau, Shirley 125, 129
Lecky, Carol 27, 28, 51, 53, 57, 66
Lee, Joan 22, 50
Lee, Judith 123, 128
Lemasters, Houstie 36, 52, 56, 59, 62, 73, 76
Lemasters, Kay 22, 50, 55, 62, 66, 81
Lenegar, Betty 123
Leonard, Jerry 125
Leonard, Linda 25, 50
Leonard, Robert 36
Lewis, Tom 22
Liber, Ann 28, 47, 49, 51, 54, 67
Lightbody, Diane 125, 126, 129
Linn, Ann 22, 63
Linn, Nancy 22, 50, 53
Little, Bonnie 25, 50
Livingston, Janet 22
Lockard, Tom 22, 52, 55, 63
Lorenz, John 125
Ludwick, Harry 25, 52, 77
Lutz, Alvin 25, 77, 86
Lutz, Larry 123, 127

Many Thanks to the Seiple Lithograph Company . . .

INDEX (Continued)

M

Mack, Gail 27, 28, 47, 51, 53, 54, 57, 58
Mack, Joseph 125
MacKim, Elsie 125
MacKim, Helen 25, 50
MacKim, Shirley 36, 51
Magers, Judy 28, 63
Magers, Sheron 25, 63
Malinowski, Jane 36
Malinowski, Tom 22, 52, 77, 86
Mallalieu, Cynthia 22, 48, 50, 53, 55
Mann, Judy 22, 50
Mann, Nanly 123, 128
Mantsch, Dan 22, 52, 86
Marchand, Thomas 125, 127
Markowsky, Paul 77, 125, 127
Marnin, Gary 123, 127
Matako, George 25, 55, 77
Maurer, Agnes 28, 51, 53, 57
Maurer, Elizabeth 36, 51
McArdle, Stuart 22, 52, 55, 86
McCollough, Joyce 28
McCombs, David 125
McCort, Nancy 22, 50, 55, 63
McKelvey, Kathleen 25, 50
McNeal, John 28, 57
McNutt, Sally 22, 55, 67
McNutt, Terry 123, 128
Mead, James 22
Meek, Charlene 123
Meeting, Janice 28, 51, 53, 54, 57
Mercier, Jack 22, 52, 66, 77
Mercier, Martha 123, 128
Metz, Bill 22
Metz, Edna 36, 51, 54
Michel, Janet 28, 47, 53, 60
Michaels, Pat 25, 50
Michaels, Roger 25
Miller, Bonnie 37, 51, 53, 62, 65, 67
Miller, Clifford 25, 52, 55, 86
Miller, Dick 25, 49, 52, 63, 86
Miller, Donna 28, 53
Miller, Dorothy 22, 50
Miller, Janet 125, 129
Miller, Jewel 22, 50
Miller, Linda 25, 53
Millhone, Barbara 125
Minter, Carol 25, 50, 63, 65
Minter, John 62, 125
Mobberley, Dave 22, 77, 86
Moesle, Roger 25, 77
Montgomery, Donald 123
Moorhead, Charles 123
Moorhead, Joan 25, 50, 53, 60
Morton, Dick 37, 71, 76
Morton, Donna 28, 51, 53, 54
Mosley, Randall 25
Mosley, Sherron 125
Murphy, Carole 125, 128
Murphy, Darrell 37, 52, 58
Murphy, Shirley 123
Myers, Judy 30, 37, 47, 51, 60, 63, 65
Myers, Marialice 28, 47, 51, 66, 67

N

Neidenthal, Karen 25, 48, 50, 55
Nelson, Carol 25, 50, 53
Nelson, David 125, 129
Ney, Karl 125, 129
Nichter, Carol 25, 50, 53
Nist, Carol 125, 129
Nist, Charlotte 25, 50
Norris, Carol 28, 53
Norris, Norma 123
Norris, Wandene 28, 53
Nutter, Betty 21, 22, 50, 62, 65
Nye, Barbara 30, 37, 51, 53, 58
Nye, Carol 125, 129
Nye, Fred 28, 52, 87

O

Oberlin, Jean 28, 51, 53, 79, 80
Olsen, Pat 37, 51, 53
Olsen, Walter 29, 52, 57, 76
Orr, David 125
Orr, Elsie 29, 55, 57
Ott, Ed 123
Ott, Janet 22
Ott, Pat 22
Otten, Gyda 125, 127

P

Page, Thomas 123
Palm, Barbara 123
Parsons, Robert 123
Paul, Diane 22, 50, 53, 55
Paulus, William 123
Paustian, John 25, 55
Paustian, Judie 37, 51, 53
Paustian, Sally 29, 51, 54, 57
Pearson, Pete 29, 48, 54, 57, 58, 77
Pearson, Stuart 124
Pelkouski, Dick 29, 77
Pettay, Carol 62, 125, 126
Pettay, Gayle 27, 29, 48, 49, 51, 58
Pettay, Judith 125, 126, 128, 129
Pfluge, Margaret 25, 50
Phares, Jim 37, 52
Phillabaum, Gene 25, 52, 60, 65
Philabaum, Glenn 63, 125, 129
Phillis, Karen 22, 50
Piatt, Margaretta 125, 129
Pratt, Jack 29
Pratt, Joy 25, 50, 53
Price, Barbara 62, 125
Puente, Ronny 37, 52, 59, 67, 71, 76

R

Radel, Gerald 77, 125, 127
Rader, Jamie 123
Rader, Richard 37, 52, 73, 76, 82, 83
Ramga, Richard 25
Ramga, Rochelle 38, 46, 48, 51, 54, 56, 58
Randles, Bob 22, 55, 62, 65, 67
Rankl, David 22
Reed, Harry 22, 52, 77, 86
Reel, Vera 22
Rees, William 123
Regula, Jeffrey 123, 129
Reiderman, Jill 123, 128
Reigle, Sandy 29, 51, 53
Richardson, Darian 25, 55
Ricker, Thomas 125
Ritchie, Paula 125, 129
Roberts, Diane 123
Roberts, Eric 21, 23, 52, 55
Rohr, Elaine 29, 51, 53
Rohr, Eleanor 29, 51, 53
Rohr, Judy 125, 129
Rohr, Martha 23, 50
Rohr, Mary 125, 129
Rohr, Nancy 23, 50
Rohr, Pauline 38, 51
Rohr, Robert 23
Rohr, Shirley 23, 50
Rohr, Thomas 123, 127
Rohrer, Louise 38, 48, 51, 53
Rohrer, Richard 125
Rohrer, Theadore 123, 127
Ronk, Nancy 127
Rook, Clement 123
Rook, Joan 29
Ross, Frances 123, 129
Royer, Janet 29
Rudy, Robert 26, 52
Russ, James 26, 48, 52, 55, 77
Russell, Martin 30, 38, 41, 52, 70, 74, 75, 76, 78, 79, 87

S

Sauder, Joyce 29, 53
Schalmo, Dorothy 38, 53
Schalmo, Paul 125
Schalmo, Rita 23, 50
Schaub, Robert 123, 129
Schaub, Wesley 23, 52, 62, 65
Scheetz, John 29, 52, 73, 76, 82, 85
Scheetz, Paula 123, 128
Scheetz, Richard 39, 70, 75, 76, 82, 83
Schiltz, Daneen 23, 48, 50, 55
Schiltz, Sue 123, 128
Schmader, David 23, 52, 55
Schreep, Stephen 123, 127
Schroeder, William 123, 127
Schumacher, Janice 29, 53
Scott, Gary 123
Scott, Jim 29, 52, 76, 82, 85
Scott, Joy 26, 50, 55
Sebald, Bob 29, 52, 73, 76, 87
Sebald, Don 26, 76
Seckler, Daniel 125, 127, 129
Secoy, Owen 39, 59, 67, 70, 74, 76, 79, 82, 83, 84
Seel, Ann 26, 50, 53, 55
Seifert, Judy 123
Selogy, Jim 23
Selogy, Joe 29, 52, 73, 76, 87
Shafer, Larry 26, 86
Shaffer, Larry 123, 127
Shaidnagle, Harriet 38, 48, 51, 53, 60, 67
Shammo, Nelson 26, 52, 77
Shank, Judy 125, 129
Shaw, Janet 39, 51, 63, 65
Shaw, Patricia 39, 51, 53
Shearer, Donna 125, 129
Sheldon, Michael 63, 123
Sheppler, Clifford 39
Sherman, Shirley 39
Shoemaker, Jacquelin 125
Shonk, Gayle 39, 51, 53
Shulty, Beverly 123, 129
Shulty, Charles 125
Sibert, Kenneth 26
Sibila, Ella 23, 50, 53
Simon, Maureen 39, 47, 48, 49, 51, 54, 58, 59
Simpson, Heath 63, 123
Simpson, Sandy 29, 51, 53, 67
Sinnett, Burlene 39, 51
Sinnett, Burletta 26, 50
Sinnett, Rosetta 123
Sirotock, Linda 125, 129
Slayman, Faye 39, 51, 63, 65
Sloat, Robert 123
Sloat, Shirley 26
Smart, Donald 123
Smith, David 40, 52, 72, 76
Smith, David 125, 126
Smith, Edward 123
Smith, John 123
Smith, Joyce 125
Smith, Karen 26, 48, 50, 55, 66
Smith, Karen 23, 50, 55, 60
Smith, Marian 29
Smith, Patty 26, 50
Smith, RuthAnn 125, 128
Smith, Sandra 123
Smith, Sue 123
Smith, Wesley 26
Smyth, Cynthia 40, 41, 46, 48, 51, 54
Smythe, Harry 125
Snyder, Betty Joe 40, 41, 47, 51, 54
Snyder, Darryl 29, 52, 77, 87
Snyder, David 26, 52, 55, 77
Snyder, Geraldine 23, 50
Sogorka, Mary 123
Sogorka, Nancy 29
Sommerville, Suzanne 123
Sponseller, Gary 23, 55, 62
Sponseller, Sondra 123, 128
Stamman, Virginia 21, 23, 50, 55, 63
Stark, Judy 40, 46, 54, 58, 60
Stayer, Joan 23, 55
Stephenson, Joan 29, 51, 53, 57
Stevens, Bill 26
Stockon, Lee 26, 52, 86
Stoner, Leslie 63, 125
Stortz, Sally 40, 43, 51, 53
Stuhldreher, Carl 125
Stuhldreher, Ted 26, 77
Stump, Donald 125, 129
Sturm, Richard 63, 65, 125, 129
Sutherland, Robert 123, 127
Swan, Edwin 23
Swart, Jacqueline 40, 53, 60
Swart, Jeannine 26, 55, 67
Sweaney, Ralph 125

T

Taylor, Betty 29, 47, 54
Taylor, Donna 125
Taylor, Tim 126, 127, 129
Teagarden, Peggy 29, 51, 58, 60
Thackwell, William 123
Thomas, Chris 26, 52
Thomas, Mary 123, 129
Thompson, Judy 29, 51, 53, 58, 62, 65
Thompson, Terry 126
Tietze, Barbara 123
Tietze, Sandra 126
Tilton, Tim 77, 126
Timken, Ward 126
Tolle, Jon 23, 52, 55
Townsend, Gary 26
Townsend, James 123
Trachsel, Judith 126, 129
Ulrich, Richard 40

U

Underwood, Lee 23, 52, 55
Uplinger, Acie 23, 86
Ulm, James 26, 55, 60, 66, 77
Ulm, Ronnie 23, 55, 77, 86
Ulm, Terry 123, 127

V

Van Camp, Leona 23, 50, 53, 55, 60
Van Camp, Rose 123
Van Voorhis, Dale 23, 52
Van Voorhis, Larry 123, 127
Vieracker, Barbara 23, 50, 53
Vieracker, Roberta 123
Vincent, Demaris 23, 50, 53, 62
Vincent, Roger 29, 52, 57, 87
Vitak, William 63, 126

W

Wackerly, Bill 23
Wadian, Nancy 29, 51, 53
Wadian, Paul 123
Wallenhurst, David 26, 52, 55, 77
Walsh, James 126
Watkins, Bob 40, 52
Watkins, Dan 29
Watts, Donna 126
Webster, Robert 123, 127
Weimer, Jack 126, 129
Welch, Robert 124, 129
Weltlich, Gary 26, 52, 55, 66
Welty, George 126, 127, 129
Welty, Linda 26
Werner, Jerry 29, 77
Wertz, Charles 26, 52
Wertz, Doris 40, 47, 53, 58
Wertz, James 124, 129
Wesie, James 29
West, Douglas 126
Westfall, Sally 124
Whitacre, John 40, 70, 76
Whitacre, Sue 124
Wiandt, Laura 126, 129
Willaman, Bill 26, 52, 55, 77
Willaman, Greta 41, 49, 51, 53, 60
Willaman, Nancy 41, 48, 51, 56, 58, 60, 67, 80
Willaman, Robert 41, 52, 54, 59, 73, 76, 87
Williams, Carl 124, 127
Williams, Carole 20, 26, 50, 53, 55, 60, 61, 62, 65
Williams, Ronald 126
Williamson, Don 26, 87
Wilson, Maxine 124
Windle, Lorelei 124, 128
Wolfe, Kenneth 26, 55, 86
Wood, Robert 65, 126, 129
Wooden, Harry 23, 58, 86
Woods, Daryl 126
Workman, Marcus 26, 55, 63, 65
Wurtz, Dave 23
Wyles, Barbara 41, 43, 47, 48, 51, 54, 61, 62, 65, 79
Wyles, Elaine 23, 48, 50, 55, 62, 65, 67
Wyles, Gordon 23, 52, 55, 62, 65

Y

Yant, Judy 124
Yant, Ronny 29
Yingling, Helen 124
Yoder, Barbara 23, 50, 53, 60

Z

Zahler, Peggy 23, 50, 62, 65
Zastudil, Suzanne 23, 49, 50
Ziesmer, Sue 27, 29, 47, 54, 57, 59
Zink, Alan 30, 41, 47, 52, 56, 59, 70, 75, 76, 79
Zink, Carol 26, 50, 53, 58, 62, 65
Zintz, Barbara 126, 129

FACULTY

Mr. Amacher 17
Mrs. Baxter 18, 60
Mrs. Bond 18, 58
Mr. Brumme 126, 127
Mr. Cain 16, 52
Mr. Davidson 18
Mr. Dobson 16, 19
Mr. Dutka 8, 17, 86
Mr. Dyer 17
Mr. Fife 18, 126
Mr. Essig 15
Mr. Geib 16, 52, 54
Mr. Gatchell 18
Mr. Hart 16, 57, 87
Mr. Haverstock 18, 77, 82
Mr. Haxton 16
Mr. Hushour 126
Mrs. Hyde 16, 30
Mr. Kinney 16, 126
Mr. Knowles 126, 127
Mrs. Knowles 19
Mr. Lawrence 14, 17
Mrs. Lorenz 15
Miss McCoy 126
Mrs. McNutt 126
Mr. Matthews 19, 49, 86
Mrs. Mayrose 17, 50
Mrs. Piatt 18
Mr. Ralston 17, 62
Mr. Ramga 16, 59
Mrs. Ramga 19, 60
Mr. Riley 17, 126
Mr. Saccone 126
Mr. Sauder 14, 46, 47
Mr. Tschantz 126
Miss Young 14

and Troup and Pluto Studio

From the Editor

March 15, 1956

Well, here we are at last! As I do this final page, my thoughts go back eight months to our first meeting before school started when we made the first definite plans for this book. With only five of us on the staff it has been hard at times, especially these last two months when the rush was on. Now as we finish, I can't help wondering if we have carried out all of our plans to the fullest and followed through with all the details. But in two months we shall see our finished product, and I feel sure that it will be good.

I want to say "thank you" to all of you who have worked on the staff for all of your time and efforts, and to express my appreciation to all others who have cooperated in any way toward completing this, the 1956 Scoop.

Sincerely,
ALAN ZINK
Editor

Marian,

I am signing this book with the hope that you will understand what I am trying to put into words on paper. It took me a while but after I met you and began going with you the more and more I liked that feeling you. There is a difference in just taking a little bit of time and just being with you, there is a feeling for you that I am towards her and I have told you what you know. As I have told you love her. Did you read it!! Isn't love inside and I guess it comes from inside and I feel sure that we can have what was on the back of that picture I really believe that it is made of good stuff. Don't you think so? That should explain it!! I really feel the tight and I feel sure that we can have you know that I love you? I know that he has come to tell me that you are my girl. Don't you think so? I hope that we can have the same feelings about each other. Now she could see that I am almost sure you share with me? I hope times together. I sign out of things and bear to live right for many, many times about what a guy really this today and see it hard to put it into words what love it brings us more and more times together.

Love

Dale

P.S. you peanut lover, carnation lover, chewing gum eater, idiot, moron, stupid nut, you wonderful you. I love you no matter what lie called you, and you know that!!!

DD